BROCKTONIA

1969

BOSTON PUBLIC LIBRARY

Brocktonia

THE BROCKTON HIGH SCHOOL
YEARBOOK

1946

YEARBOOK STAFF

Co-Editors

RUTH STAUPAS
JEAN PELOSI

Literary Staff

NATALIE CARRIUOLO
JANET COTTER
ALICE LONERGAN
ARTHUR EMERSON
ARTHUR YOUNG
PAUL LOHNES

Business Staff

LEO FITZPATRICK, Manager

ANN GILMORE
ANITA GALLAGHER
EVELYN HASSAN
BARBARA OLENICK
MEREDITH OLSON
JEAN PETERSON
BARBARA ANDERSON
JAMES SMITH

Photography

RALPH CARVER

Art Staff

MARILYN DOYLE, Editor

BEVERLY BERGMAN
WILLIAM CONLEY
CHARLES BAKER

Sports (Girls)

AMY CAVANAUGH

Sports (Boys)

CHARLES BORNSTEIN

General Adviser

HAROLD T. EATON

Art Adviser

ARTHUR L. LONG

Financial Adviser

DOROTHY GOODRIDGE

The members of the Yearbook Staff express their sincere appreciation to the following pupils who are not on the Staff but who in various ways helped to complete the material contained in this book:

PAUL STICKNEY
LOUIS DARCY
JOSEPH LAWSON

Table of Contents

YEARBOOK STAFF 2
DEDICATION 4-5
ADMINISTRATION 6-10
MUTATIS MUTANDIS 11
CARTOONS BY BOLLING 12
OFFICERS 13-14
EXECUTIVE COMMITTEE 15
PRESIDENT'S ADDRESS 16-17
PROPHETS 18
HISTORIANS 19
CLASS HISTORY 21
CLASS POEM 22
ODE AND MUSIC 23
CLASS ORATION 24-25
CLASS PLAY 26-27
DRAMA DAY 28-29
CLASS BANNER AND MOTTO 30
MOSTS AND BESTS 31-33
CANDIDS 34-37
SPORTS 39-47
ACTIVITIES 49-68
GRADUATES 69-108
ADVERTISERS 109-128

We, the class of 1946, dedicate our yearbook to
Miss Eliza Simpson

Dedication

When a gallant life ends suddenly, it sometimes happens that the shock and the necessity of swift adjustment to the bereavement delay a correct appraisal of the person whose earthly duties have been ended by the Divine Master. Fortunately, in the case of Miss Eliza Simpson, one of the most beloved instructors at Brockton High School, this was not so. Long before her death, pupils, faculty, and community realized that in the daily program of her quiet life, she was as nearly an ideal teacher, friend, and lady as it is possible to find in this imperfect universe.

As an instructor, her patience and devotion to duty were an inspiration to her colleagues, and to those pupils who were so fortunate as to come under her influence. In marked degree she possessed the born teacher's art of discovering and developing mental strength, even in the most stubborn young mind. When discouraged students began to doubt their abilities, her faith kept them trying, simply to justify her confidence. As a result, many boys who were ready to quit school, now bless Miss Simpson for insisting that they could succeed, if they were willing to make the effort.

Her capacity for friendship and sympathy was enormous: perhaps the most vital phase of her being. Many a military man thought of her as a second mother; her letters to boys and girls in the service were as encouraging and comforting as if her correspondents were her real children. To this work of uplifting the morale of bewildered, lonesome young folks away from home, she cheerfully sacrificed more time and energy than most of us realized, often depriving herself of recreational opportunities so that some distant boy or girl might be brightened by a message from home.

But it was as a splendid person that Miss Simpson will be longest remembered by all who recognize the gallantry of spirit that marks a superb life. Although handicapped physically by a lameness that would have depressed the average individual to the point of inefficiency, Miss Simpson never lost her buoyant optimism, or failed in conscientious attention to every detail of school routine or pupil need. In this respect, she was a sturdy challenge to the weakling and the whiner, and to all who make mountains out of minor irritations that occur occasionally in each busy, worthwhile life.

A great philosopher once said, "No one is really dead whose influence still functions in the world; whose memory still lingers in a single heart or mind." We who believe in the truth of those words, know that Miss Simpson is still more truly alive than some of the living.

May her brave soul rest in peace, and may she always remain an inspiration and beloved ideal to every one of us at Brockton High.

R. T. C.

EDWIN A. NELSON
Superintendent of Schools

RALPH W. HASKINS
Headmaster

WILLIAM J. MONTGOMERY
Master

RALPH S. FRELLICK
Master

BERNICE SYLVESTER
Dean of Girls

PAULINE L. HOIT
Senior Class Adviser

FACULTY

FACULTY

RALPH W. HASKINS, Headmaster

WILLIAM J. MONTGOMERY, Master — RALPH S. FRELLICK, Master

BERNICE SYLVESTER, Dean of Girls

DEPARTMENTS

LANGUAGE	Charles F. Bates
HISTORY	Clinton H. Bonney
ENGLISH	Harold T. Eaton
MATHEMATICS	Alice W. Farrar
HOUSEHOLD ARTS	Shirley Fisher
COMMERCIAL	Ralph S. Frellick Alton E. Johngren, Asst.
LIBRARIAN	Evelyn R. Robinson
MUSIC	Robert A. Spencer
MANUAL ARTS	William J. Montgomery George F. Laing, Asst.
PHYSICAL EDUCATION	E. Marion Roberts
SCIENCE	Nelson E. Sanborn

STAFF

Edith C. Alden
J. Olive Allison
Lloyd D. Avery
Willis M. Bachelder
Mildred H. Badger
Anna M. Beal
Helen K. Beaton
Beatrice L. Bosworth
Harriet P. Bourne
Frances M. Bradley
F. Loring Churchill
Catherine A. Coleman
Rose H. Condon
Ruth T. Cosgrove
Stephen M. Cote
Daniel M. Creedon
Dorothea Davis
George S. Dunham
John H. Egger
Dorothy Ely
B. Elizabeth Elzbut
Martha Farwell
Leo J. Fitzpatrick
Lydia A. Gibbs
Helen R. Gilmore
Dorothy J. Goodridge
Wilbur L. Grindell
Grace Harlow
Doris M. Hathaway
Marion A. Hebert
Ilga Herrick
Pauline L. Hoit
Charles R. Holden
Ronald F. Holt
Helga T. Johnson
Grace D. Keenan
*Frances P. Kingman
Arthur L. Long
Margaret A. Long
Mona E. Lynch
Carl R. MacPherson
Norman B. Nash
Helen A. Nichols
Christine A. Northrup
Evelyn I. Paine
Ethel F. Perkins
Martha E. Pierce
Virginia E. Pierce
Jessie C. Pratt
Helen S. Ransom
Mildred A. Rauscher
Mary L. Reilly
Harry E. Reuell
Edith C. Robinson
Francis L. Saba
Howard T. Sandrock
Eleanor Simmons
Helen L. Smith
Katherine A. Smyth
Edith D. Sprague
Arthur E. Staff
Ruth M. Stokes
Grace W. Studley
Frank J. C. Swanson
Elvira A. Sylvia
John Tashjian
Hilda M. Todd
Martha L. Tully
Catherine A. Tuttle
Elizabeth H. Whelan
Geraldine E. White
August H. Wigren

SECRETARIES

MARGARET S. BREWER, Executive Secretary

M. DOROTHY HUNT, Secretary to Headmaster

CECILIA M. McMULLEN — ROSE B. JONES

---

* Leave of absence

Mutatis Mutandis

Track
HOWARD T. SANDROCK

Music
ROBERT A. SPENCER

Science
NELSON E. SANDBORN

Returned Vet
FRANK J. C. SWANSON

Librarian
EDITH C. ROBINSON

Returned Vet
HARRY E. REUELL

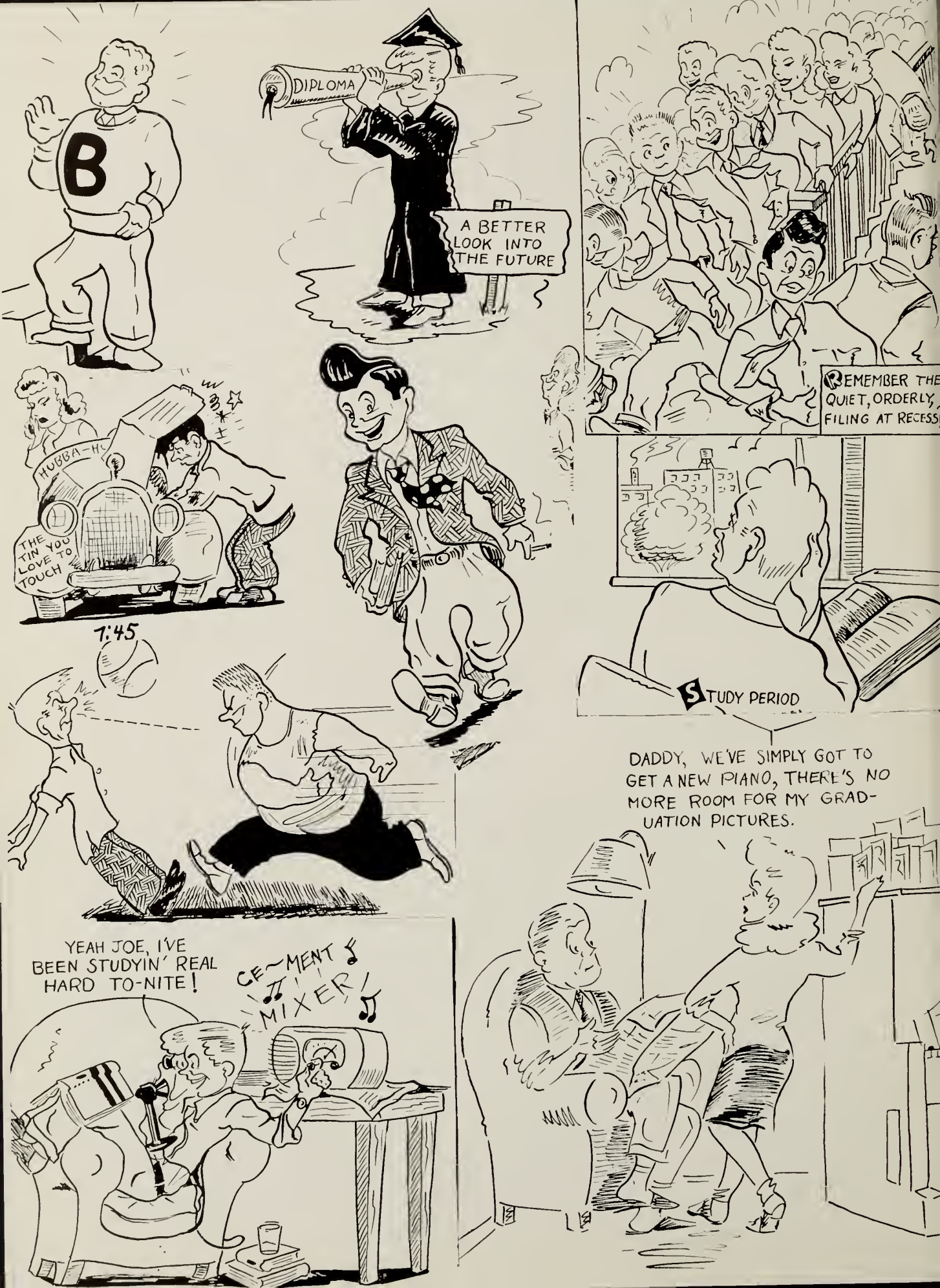
B
DIPLOMA
A BETTER LOOK INTO THE FUTURE
REMEMBER THE QUIET, ORDERLY, FILING AT RECESS
HUBBA-HU
THE TIN YOU LOVE TO TOUCH
7:45
STUDY PERIOD
DADDY, WE'VE SIMPLY GOT TO GET A NEW PIANO, THERE'S NO MORE ROOM FOR MY GRADUATION PICTURES.
YEAH JOE, I'VE BEEN STUDYIN' REAL HARD TO-NITE!
CE-MENT MIXER!

Officers . . .

Class Officers

President, Robert Dupuy; Vice-President, Sue Conley; Secretary, Dolly Bruno; Treasurer, Robert Nelson, take time off from their executive duties to take a stroll in the sunshine.

Executive Committee

Ann Sheehan, Janet Cotter, Barbara Ellis, Robert Kendrick, and Mario DiMarzo, gaily reminisce about the good old days when they first came into office.

President's Address

Youth—Today, Tomorrow

By SUSANNE F. CONLEY

The officers and members of the Class of 1946 at Brockton High School, cordially welcome parents, friends, and guests to their graduation exercise. To many of our seniors, this day brings great happiness, because it is the successful culmination of three years of diligent study. To many others, this day brings sadness, because it marks the parting for years, yes, perhaps a lifetime, of their schoolday friends. But I think that most, like myself, feel joy mixed with a dash of sadness.

How can we feel other than confident and thankful, when we stop to realize that we are the first class since 1941 to step out into a world which has some semblance of peace, order, and promise?

Of course, some of our members will enter the armed services of our great country. But let us not forget their duty will be to maintain the peace which we, the people of the United States and our great Allies, have gained by our united war efforts and sacrifices. We will do our best to maintain this peace which so many of our former graduates actively obtained with great sacrifice.

But, for a moment, let us forget the tremendously important question of world peace to consider a subject more intimate. We can remember how, only a few years ago, we laughed when told that we would find our school years the best

of our lives. Now, at this, our graduation, we do understand and realize the truth of that statement. Perhaps some will not appreciate that sentiment until they have left the guidance of their parents. Others, perhaps, will never be convinced that they were the best years of their lives. But whatever our present feeling, few will deny that it is through anticipation or recollection that we achieve the true satisfaction from our efforts.

Three short years ago, when we entered Brockton High School as timid sophomores, we were greatly impressed by the dignity and wisdom of the class of 1944. Then, as humble sophomores, how longingly did we look forward to our senior year, when we could lead the glorious life of the envied upperclassmen! As seniors, we found the assignments longer, and free hours fewer. No, it was not as glamorous as we had anticipated.

Again as we look back to our first senior-high-school year, life at B. H. S. seemed one whirlwind of bells, running between buildings, and hunting for a room among the seeming thousands. How embarrassing it was when we rushed into the wrong class, but how much more so was that once, or twice, when we did it as an absent-minded junior or senior! But it was not long, however, before we adjusted ourselves, and settled down in the somewhat monotonous pattern. But most of us, however, have survived.

And now for a moment, let us consider the future. On this day of our graduation, we look forward to many peaceful years, instead of war and strife. After serving in the armed forces, many of our boys will be able to continue their education under the G. I. Bill of Rights. In the meantime, they will be learning many things about military life. To the rest of the boys and to all of our girls, many new fields of endeavor in peaceful pursuits are calling. Very probably, the need for our services will be great, not only here but abroad. Let us trust that we can so plan our lives that we shall never regret our courses of action.

We all realize, however, that after adding our high school diplomas to our most valued possessions, the process of learning should not stop. We hope many will continue their educations by going on to college or vocational training schools, while others, who will find immediate employment, too, will continue adding to their knowledge through practice and study. If a person is ambitious and strives to better himself by outside study, the chances of advancement, whether in college, business, or industry are increased. Let us remember that knowledge is very seldom wasted.

Then, too, there is another point for our serious consideration. Until now, our lives have been supervised and regulated by home and school, but after graduation what we do and what we make of our lives will depend more and more upon ourselves and our own judgment. It will make no difference to the college professors whether the assignments are completed, tests passed, and opportunities grasped. Neither will it make any difference to the employer, who judges solely by tangible results. Let us realize early that self-reliance is one of the first requirements of success.

And so as we go out into the busy world, let us strive to make by charitable and kindly acts the lives of those about us happier.

On this our day of graduation, let us humbly thank God for guiding us through these past years, and beg Him to assist and watch over us always in our future lives.

Prophets

Who needs a gypsy to gaze into the future, when we have Amy Cavanaugh, Betty Perkins, Ruth Cates, Pauline Allaire, Arthur Emerson, Robert Murray, John Davis, and Robert Judge as Prophets, who have prepared the unveiling of the future of the class of "46".

Historians

A great amount of time was spent when historians Evelyn Hassan, Larena Wilbar, Jennie Pelligrini, Lawrence Brumback, Robert Nelson, and Robert Ryder pondered over the ancient class records to compile significant information of yesteryear for the Class History.

Class History

For many miles the event was heralded—that June 13! People as far away as Skowhegan looked into the sky and wondered what had happened. The siesmograph at Harvard recorded a tremor more violent than any in the memory of even the oldest professor. Waves buffeted shores from the Hebrides to the Cape of Good Hope, as the Mississippi overflowed its banks. What was it? A tidal wave? An atomic bomb? Was the world coming to an end? Almost, the Brockton High class of '46 was graduating.

The first peace-time graduation in five years found servicemen who had come back to finish their high school education receiving their diplomas. Other veterans were taking post-graduate courses prior to entering college, and many more took advantage of the evening school curricula.

The armed forces, however, did not corner the market on victory that year. An educational trip through New York and Washington capped a ten-game undefeated season of the football eleven. A third consecutive Tech Tourney trip climaxed the fine season of the basketball team. The baseball nine, not to be outdone, roared off to a great beginning and hopes were running high for another good record. Track came back into the roster with a fine looking squad.
No radical changes were made in the buildings or in the curriculum with the exception of the arrangement of recesses. The number of recesses was cut from four to three; consequently the number of pupils per stool was increased from eleven to fourteen and one-half—a definite improvement.

Faculty changes, however, were more numerous. The greatest shock of the year came when Miss Simpson died. The whole city, especially students and faculty of the High School, mourned the death of one of the most beloved of Brockton's teachers.

Major Swanson returned from the South Pacific to his old position, as did Seabee Harry Reuell. When Miss Lane left, Miss Evelyn Robinson became librarian. Mr. Merritt, of the music department left at the end of '45, and Mr. Spencer took over. Mr. Sandrock came as a new physical education teacher, as Mr. Sanborn took over Mr. Spang's place as head of the science department.

The gymnasium program deserves some mention. Under the guidance of Mr. Saba and Mr. Sandrock the bodies of the Brockton boys were transformed magically from muscleless sacks just capable of dragging themselves around to muscleless sacks that were not even capable of dragging themselves around. Those pupils who were not originally 4F were quickly made 4F, as future G. I.'s imitated their ancestors by crawling about the floor on hands and knees or by swinging from ropes.

That year the annual Junior-Senior Prom was named "Cupid's Caprice"—how aptly we do not remember. It was, however, the social event of the year, and a great success.

The Senior Class Play, "Tons of Money", played only a one-night stand, but, from the reception, it could have run just short of forever. The musical organizations also presented programs including a fine "Pops" evening which was enthusiastically enjoyed.

Although our entire three years were only slightly less catastrophic than tumultuous graduation night, we already look back on them, not only with nostalgia, but with real longing for the good old days at B. H. S.

Class Poem

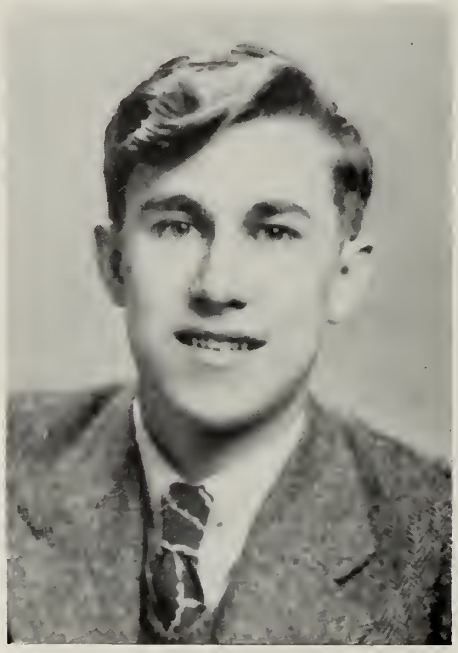

Towards Tomorrow's Light

By JAMES SMITH

Through the dark of today to the light of tomorrow,
Through the chaos and strife of the world we shall borrow
The three freedoms of man: Truth, Courage, and Love
Which are given to us from the land up above.
Truth is the virtue which takes our hand,
And walks with us to a beauteous land.
Courage guides through dark to light,
And leads us 'mid the deepest night.
Love waits beyond the sunset trail,
To comfort us when spirits fail.
These builders of our own careers
May we point out, through coming years,
To those who follow in our train
To help them, too, to love and gain.
So towards the brightening edge of night
Go we and they, through dark to light.

Class Ode and Music

LISA GOLDSTEIN

CLYDE SAVAGE

The turbulent stream of life runs by,
We set sail unafraid.
The jagged cliffs and reefs defy,
For God our skiff has made.

The future lies before us now,
We face it—strong in heart.
A better world, that is our vow,
A world from hate apart.

Lo!—yonder lies the perfect world,
The land of peace sublime.
We cast our anchor, flag unfurled,
To greater glories climb.

WORDS - LISA GOLDSTEIN

MUSIC - CLYDE SAVAGE

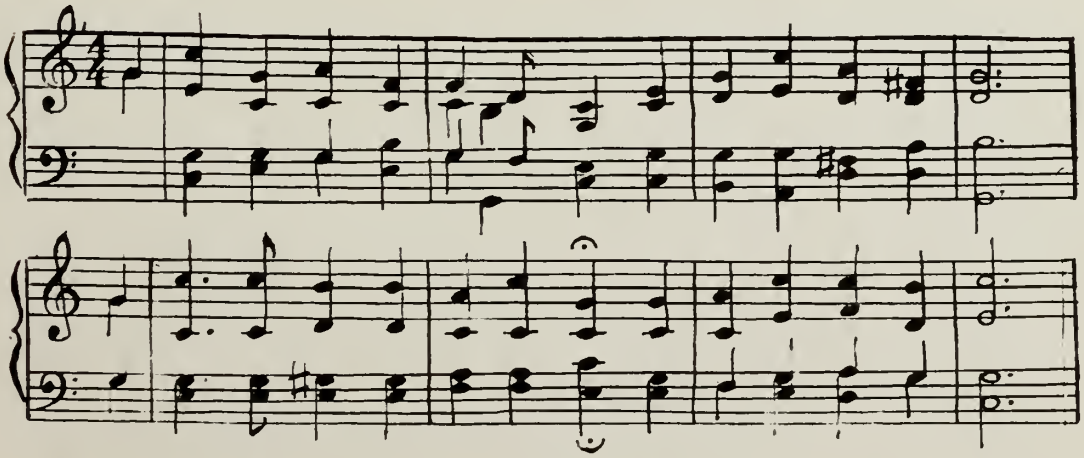

Class Oration

by THEODORE TEPLOW

On one occasion, Aristotle was asked how much educated men were superior to those uneducated. "As much," said he, "as the living to the dead." Those of us who graduate so happily this week are determined to be among the group of "the living." Thus we must analyze the word "educated," which is really a blanket term covering many meanings and interpretations.

First, perhaps, we have to realize that life itself is a process of education, which ought to be a continual upward struggle, with the climber forever dissatisfied with his progress. As Thomas Huxley said, "The rung of the ladder was never meant to rest upon, but only to hold a man's foot long enough to enable him to put the other somewhat higher." So with the person who seeks to be educated, there are no fertile oases along the road where he may linger, content with past advances. The mind is constantly improving or deteriorating; it is never static.

Therefore, since degeneration results if we are mentally lazy, why not try to direct our education to the ideal? After all, youth is idealistic, since it has not yet suffered "the slings and arrows of outrageous fortune," nor borne "the whips and scorns of time." And what a blessing it is that we are idealists! Thus we shall try all the more gallantly—to reach the peak of the ladder; to broaden our mental horizon so that we may possess the qualities of the truly educated person. According to Mr. Albert Wiggam, "An educated man keeps his mind open on every question until all the evidence is in; secondly, he always listens attentively to the man who knows; thirdly, he never laughs at new ideas." Consequently, with open minds we young folks may consider the problem of what constitutes a truly educated individual. Incidentally, this is a question which has interested the greatest intellects of all ages. So it is only with extreme humility that we, young and inexperienced in life, dare add our ideas to the record.

To begin with, possibly, we should first set down a few errors which many people make when they think of education. The first is the opinion that mere possession of a vast fund of information constitutes an educated person. The truth of the matter is that an educated person does not need to load his mind with a clutter of unrelated facts which he is not using daily, and which he can quickly find answered in any reference book.

The mere possession of facts is not wisdom. I may be a wizard at assembling or designing monstrous mechanisms, or be an authority on the culinary art. But that alone does not render me worthy to be called educated. In fact, if that is the entire scope of my knowledge and interest, I am relatively a dunce, considering how vast a reservoir of knowledge there is in the world—a reservoir, of which I am entirely ignorant.

Or perhaps I am one of those hateful bigots who vigorously gather facts simply to re-enforce the strong prejudices which I am unwilling to surrender, no matter how brightly the light of truth shines to show my error. In that case, regardless of my knowledge, I am still narrow-minded. As Henry Adams says, "There is nothing so astonishing in education as the amount of ignorance it accumulates in the form of inert facts." He who simply amasses information as a miser hoards gold is a liability to society. Just as the magnificent plumage of the bird of paradise adds nothing to his power of flight, so the possession of knowledge

may be worthless, unless it is used wisely. In any case, it is definitely only an auxiliary to the other requirements of an educated person.

Another misconception of today is that a person is wise—or shall we say educated?—simply because he has passed through college and acquired degrees. But he is not wise, if he uses his trained mind for evil. A college-bred villain is far worse than one who is totally unschooled. For example, a few of the blackest scoundrels in modern society are university men. Surely one does not consider Joseph Goebbels, Heinrich Himmler, or Hideke Tojo as truly educated! Yet they are college graduates; Goebbels even flaunts a Doctor of Philosophy degree.

Besides, the college we attend may stress only the vocational side of life. One may well graduate from such an institution knowing only one subject thoroughly, but blind to the broader aspects of life, and entirely ignorant of one's duty to one's fellowmen. In the words of Dr. William Perry Faunce, late president of Brown University, "Vocational training, necessary and valuable as it is, does not attempt to liberate, but to concentrate; not to broaden a man's horizon, but to focus his mind on his job." Therefore, merely holding degrees or diplomas does not signify enlightenment in the general sense. Such honors may denote only proficiency in the special field of endeavor for which they are awarded.

A third delusion is that possession of wealth or high worldly position means that the person involved is educated and deserves respect. To explode this false idea, we need only to consider the multitude of petty thieves who have garnered their money through graft. No; the degree of respect a person deserves, or the quality of his education is not determined solely by his financial status, or social rank, or professional rating.

Thus we find that knowledge, learning, or the mere possession of diplomas, degrees, or riches does not make one educated. Therefore, further analysis of our subject leads us to the top of the ladder—to real culture. In his definition of culture, Webster says that it is "the training or refining of the moral and intellectual nature." In the word moral, we have the very heart of the matter. To teach man's brain alone and to ignore his soul is to pour water into a sieve. In this day and era, with the world suffering from the savagery of war, and international distrust and suspicion everywhere, ethical development through education has become increasingly important. In fact, Dr. Richard Cabot, in his splendid book, "Honesty," goes so far as to say that what the schools of today need is not more academic subjects and vocational courses, but on each faculty, a teacher of ethics, an instructor in the ideals of conduct. He believes, with the Bible, that the strength of a nation is in the number of its wise men—its good men—whose alert minds and gentle manners are indications of their fine souls.

So then, we arrive at our conception of what the term educated should mean to us. Along with the acquisition of culture, it involves the strengthening of our morals and our sense of responsibility to all who walk the earth. True education respects the rights of every decent individual, regardless of his convictions. Voltaire advises us to think for ourselves and to let others enjoy the privilege of doing so, too.

In conclusion, may I offer as a working definition of education the splendid summary quoted so often by the late Dean Hawkes of Columbia University. "The qualities desirable in any educated person are: a good mind, a sound body, tolerance of the ideas and opinions and manners of others, appreciation of the beautiful, a character above reproach."

As we of the graduating class pass this first important goal in our educational life, let us keep in mind the loftiest ideals of true culture, and by our personal conduct in living according to the Golden Rule, prove that we have profited from all the richness of learning and from all the ideals that have thus far been inculcated by our parents and our teachers.

Class

I can't begin to tell you

Give me the simple life

Personality

Play

I'm in love with two sweethearts

Patience and Fortitude

Are these really mine?

The cast of "The Lady Who Ate An Oyster" caught off guard. Lisa must be taking up tea leaf reading from the looks. The fish came out thou, didn't he? Starting from the left we have Catherine Shinnick, Evelyn Holms, Irvin Doress, James Smith, Polly Ann Hall, Lisa Goldstein, Richard James, and that good-looking dish.

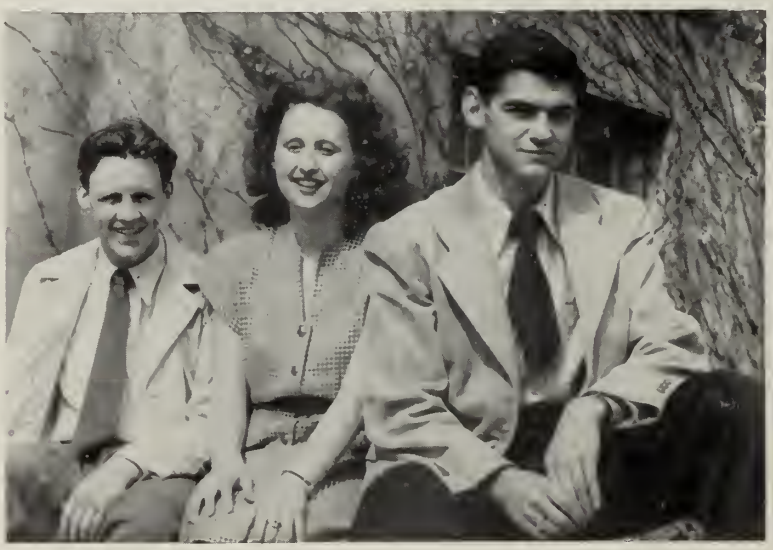

The "Big Three" look at the birdie. Left to right are George Chamberlain as "The Artist," and Virginia Daniels and Edward Hull who presented interludes between plays.

Drama Day

The "Big Four" of the Dramatic Club are as follows: President, James Smith; Vice-President, Irvin Doress; Secretary, Patricia Baynes, and Treasurer, Lisa Goldstein.

The cast of Drama Day or Don't Let This Happen To You. This is the group that helped to make Drama Day such a success with their co-operation.

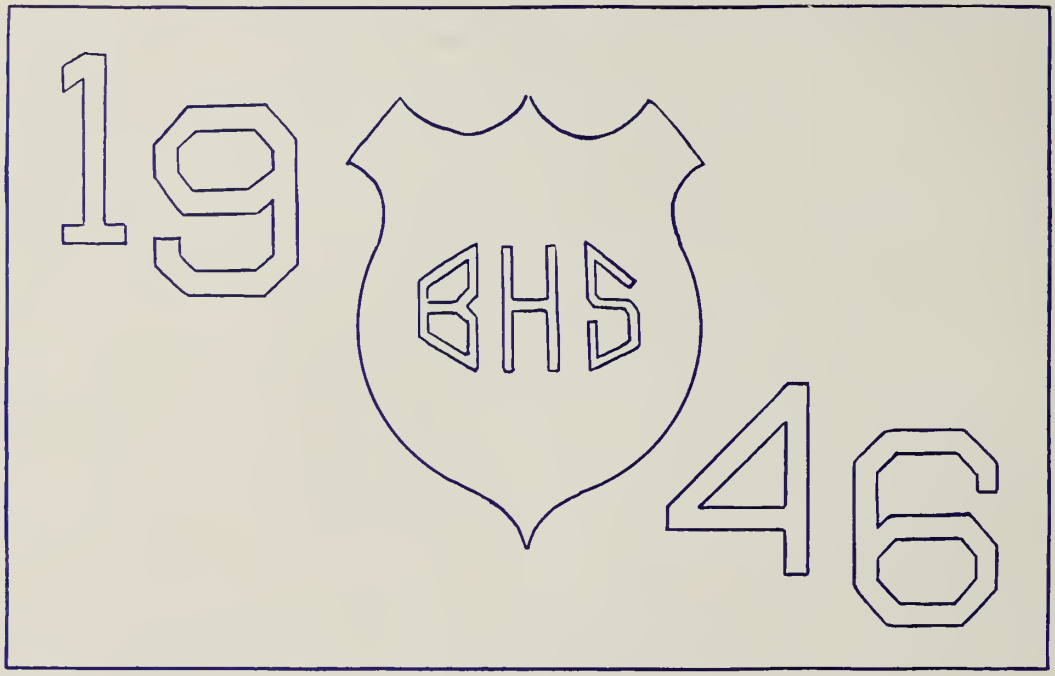

"Freedom Our Right
Unity Our Fight"

Banner designed by Melvin Fish
Motto by Meredith Olson

Mosts and Bests

Class of 1946

Most Efficient—
ANN SHEEHAN
LEO FITZPATRICK

Class Artists—
MAL DOYLE
BOB BOLLING

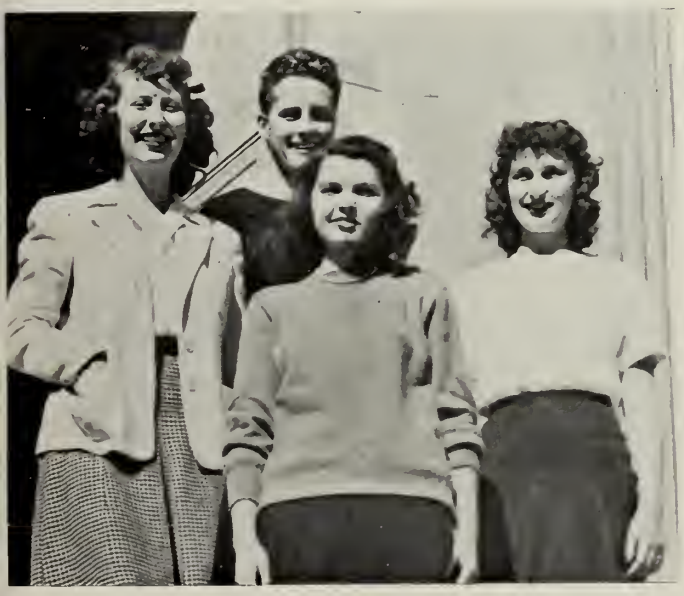

Best All-Round—
JACK SARSON
CHARLOTTE WARABOW
ALICE LONERGAN
JEAN PELOSI

Most Likely to Succeed—
RUTH STAUPAS
LARRY BRUMBACH

Mosts and Bests

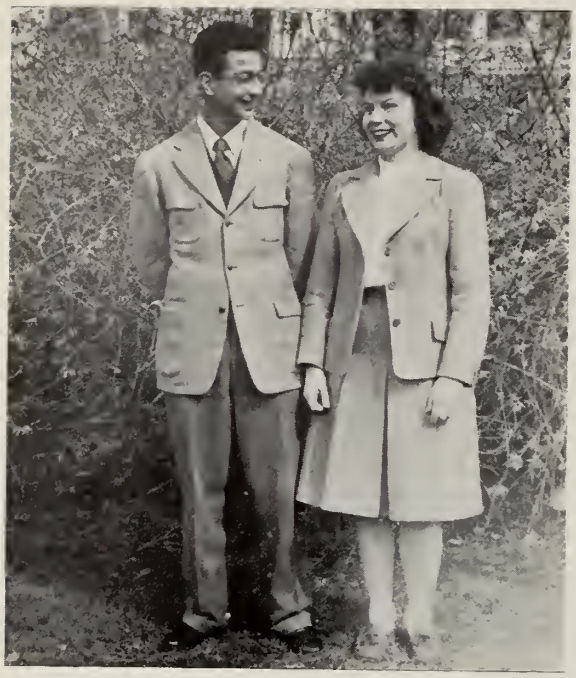

Wittiest—
MARTHA WALKER
JOHN PISTONE

Most Musical—
BARBARA STARR
ROBERT KOVNER

Best Dressed—
GWEN BRICKETT
JOHN NERBONNE

Best Dancers—
BARBARA COUSINS
FRANK ROBERTS

Class of 1946

Class Actor and Actress—
ARTHUR EMERSON
EDNA ROBINSON

Most Popular—
DOLLY BRUNO
BOB DUPUY

Best Looking—
JACKIE BOUCHER
BILL KANE

Most Athletic—
AMY CAVANAUGH
JACK SARSON

ENTRANCE TO ELDON KEITH FIELD

Sports . . .

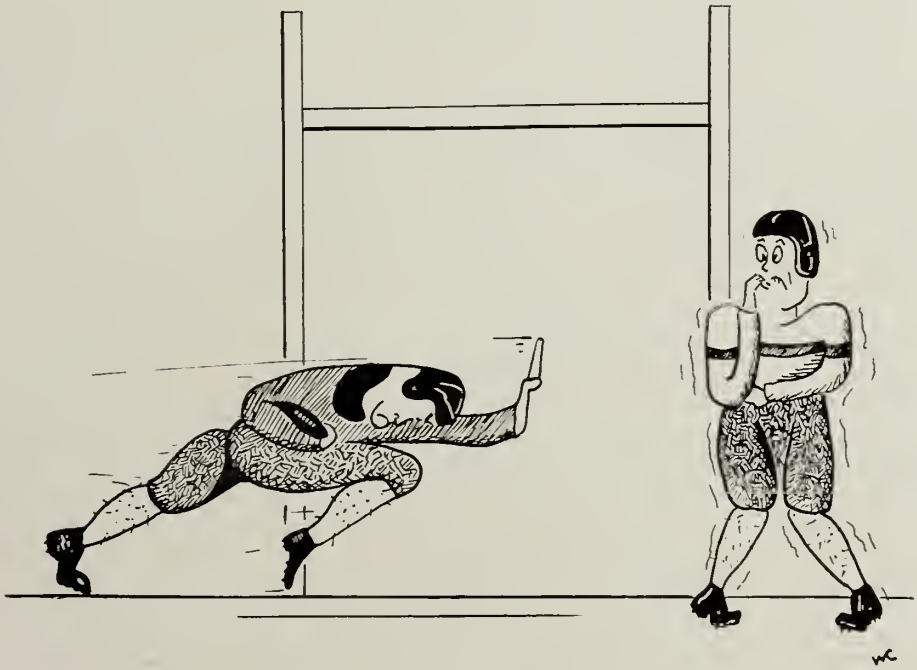

Football

Head Coach E. Marion Roberts ended his long career as coach of football at Brockton High at the helm of a championship team. The team, although the lightest in many years, rolled to ten straight victories. Physical conditioning was stressed at early practice sessions, and injuries were held to a minimum. The backfield of this year's team, composed of Captain Mario DiMarzo, Jack Sarson, Domenic Bertocci, Phil Saba, and Bob Dupuy, was considered by many sports writers as the best in Massachusetts. The line, composed of Vincent Kaseta, Lloyd Hill, Edgar Pigeon, Dino Columbo, Joe Doyle, Eugene Grows, and Louis Goeres, was the mainstay of the defensive play of the team.

The team was rewarded for its fine record by an educational trip to New York and Washington during the spring vacation.

Vincent Kaseta was chosen by the Sportswriters' Association as the best high school football player in Eastern Massachusetts. He was awarded a plaque at a dinner in Boston shortly after the close of the season.

Assistant Coach Saba, chosen to replace Coach Roberts next season, has called for early spring practice sessions to get further acquainted with his next year's team. With five lettermen returning, Coach Saba has high hopes that his team will continue the fine record of this year's team.

SCORES

Brockton 12	Quincy	0	Brockton 74	Rindge Technical	0
Brockton 7	Mt. Pleasant	0	Brockton 18	Malden	13
Brockton 25	Medford	0	Brockton 12	Manchester	7
Brockton 15	Newton	0	Brockton 18	Weymouth	7
Brockton 32	New Bedford	12	Brockton 19	Waltham	0

Basketball

With only one regular returning this year, the prospects for a championship team were slim, but as the season progressed, Captain Jack Sarson and his mates compiled an enviable record of 12 wins and 3 defeats in the regular season schedule, and one victory and one defeat at the Tech Tourney. A post-season game with the Brockton Veterans was also played for the benefit of the Football Trip Fund.

The team was much smaller than that of last year, but made up for its lack of height by speed and tricky passwork. The forwards were Herb Nagle and Bob O'Neil, both good ball handlers and extremely fast on the court. Dick Winneg also saw much action at the forward post. At guard, Captain Jack Sarson and Vit Piscuskus played the rebounds very well, while Edwin Urolatis, high scorer of the team, set up many of the plays and assisted the guards with the rebounds, besides leading the scoring.

SCORES

Brockton	30	*Fairmont, W. Va.	21	Brockton	23	Attleboro	44
Brockton	28	*Taunton	24	Brockton	20	New Bedford	28
Brockton	33	*New Bedford	25	Brockton	28	Chelsea	17
Brockton	47	Weymouth	34	Brockton	33	North Quincy	28
Brockton	34	*Attleboro	33	Brockton	38	*Alumni Team (Service)	35
Brockton	28	*Quincy	23				
Brockton	54	Taunton	26	Brockton	23	Quincy	20
Brockton	64	*Weymouth	39	Brockton	23	*North Quincy	28

Tech Tourney

Brockton	33	Durfee, Fall River	27	Brockton	33	New Bedford	34

Post-Season

Brockton	32	Brockton Vets	36	

*Home games

Intramural Sports

The intramural sports program this year enjoyed a new wave of popularity and an exciting season which ended early in June. Track, formerly an intramural sport, was put back on a varsity basis this year, and there is promise that other sports will follow suit in the near future.

GOLF

Under the leadership of Mr. Avery, the golfers of B. H. S. started their season on the first day of the spring vacation. The boys played at the D. W. Field, Thorny Lea, and Country Club Courses. An elimination match is due to start soon to find the champion of each class, and eventually, of the school. A tentative schedule of games to be played between the schools on an informal basis is being arranged by Mr. Avery.

HOCKEY

Hockey again dominated the outdoor winter sports program. Coach Carl MacPherson's boys held a lively informal hockey league. The Maroons, paced by Thad Nawrocki, took an early lead, finishing the season as champs. The Canadiens, Rangers, and Bruins followed the leader in their respective order.

SWIMMING

Although the war is over, Brockton High is continuing in its wartime swimming program. This year, it has been found that a larger number of seniors were unable to swim than in former years. Under the instruction of Mr. Johngren, these boys are taught the fundamentals of keeping themselves afloat. Many of these boys, who are due to enter the service after graduation, have profited by this instruction.

TENNIS

At the time of this writing, the tennis season has not been officially opened; however, plans are under way for another series of court battles to determine the champion of the school. Coach Wigren is busy readying the courts for the coming tennis season.

Track

After a lapse of five years, track has returned to Brockton High this year as a varsity sport. The team, coached by Mr. Howard Sandrock, devoted most of the winter in intensive training for the state outdoor track meet which was held at the Newton Memorial Stadium late in May.

Coach Sandrock, calling the team out in January, faced a squad of men who had little or no formal track experience. Therefore, most of the indoor track season was spent in getting the team in good physical condition for the meet in May. However, early in February, a group of boys were entered in the state indoor track meet held at Boston Garden.

Although the team did not gain any points in Boston, Coach Sandrock believed that the members of the team gained much valuable experience. The boys entered were Bob Murray and Charles Bornstein in the 50 yard dash, Arthur Young and Roy Kelley in the 300 yard run, George Saad in the 600 yard run, and Joe Tunewicz and Timothy Kelleher in the 1000 yard run. The relay team composed of Frank Baillie, Frank Morrow, Charles Bornstein, and Ronald Silver lost to Somerville High by 5.7 seconds.

At the time of this writing Coach Sandrock and Mr. Roberts are busy preparing a tentative schedule of dual meets to give the team added experience.
With a large majority of the team composed of underclassmen, Coach Sandrock has high hopes of producing a team next season of the same championship calibre as teams of former years.

Baseball

At this time of writing it appears that the wealth of talent returning this year will present another successful season for the B. H. S. baseball nine. A host of lettermen are available for duty on the field, and Coach Holden is now devoting much time to the developing of an experienced pitching staff.

Sparking the infield will be Captain Lou Goeres, Herb Nagle, and James Finnegan, with Mario DiMarzo behind the plate. The outfield is practically intact with the return of Domenic Bertocci, and Edgar Pigeon, both holding down regular positions last year. George Chamberlain, a veteran of two years, was the student manager.

Besides these starters from last year's squad, many members of the second team are in the thick of the fight for starting positions. The pitching talent returning are Bill Boyd, and Jack Flanagan. Both of these boys saw limited action last year and are due to carry the brunt of mount duty this year. The team appears strong at the plate with the long drives of Goeres and Pigeon standing out during the practice sessions. A thirteen-game schedule has been arranged, starting on April 30 against North Quincy and ending June 5 at Weymouth. Some of the teams which are to be met are Dorchester, New Bedford, Attleboro, Taunton, and Quincy. From the enthusiasm shown on Keith Field, it is evident that a banner diamond season is to be had again this year.

Girls' Sports

CLASS TEAMS—Screeches, screams, and yells characterized the annual feminine turnout for basketball this year, transforming the girls' gym into a bedlam of leaping ladies.

The week before the end of the current loop season was devoted to the interclass playoffs. Contrary to their expectations, the sophomores came out on top of the pile, successfully defeating the juniors and seniors. The sophomore interclass champions included Capt. Barbara Litchfield, Marion Walker, Elinor Neafsey, Marilyn Peirce, Janet MacDougall, Jeanne Thuotte, Leona Cavanaugh, Jane Sprong, Gale Peterson, Beverly Siscoe, and Julia Urban.

JUNIOR CLASS TEAM—Capt. Claire Sullivan, Lilly Kirel, Lorraine Thomas, Jennie Guarino, Marise Sawtell, Eleanor Tonelli, Fay Walter, Louise Juliano, Patricia Clifford, June McKinnon, Patricia Hilchie, and Nancy Gay.

SENIOR CLASS TEAM—Capt. Amy Cavanaugh, Barbara Choate, Alice Fleury, Ruth Ingargiola, Alice Holbrook, Barbara Olenick, Marjorie Toland, Pauline Allaire, Jean Junter, and Mary Jackson.

SWIMMING—Many girls were given training in elementary and advanced swimming and life saving at the Y. W. C. A. pool. Several of the girls who have trained at the "Y" have shown their worth as life-guards at various city swimming pools. The training consists of a seven-week course under the supervision of Miss Margaret Wellington and Miss Natalie Wilman.

Champion Teams

Evident in all games among sophomores, juniors, and seniors are physical prowess and mental alertness, which are the results of the accelerated gym program launched at the beginning of the year.

The goal of these athletic wonders is to win the coveted sweatshirts and B's by receiving a total of 100 points in their various athletic activities. Seniors who won their awards are Pauline Allaire, Ruth Staupas, Mary Jackson, Dorothy Wodeikas, and Alice Fleury. Barbara Choate and Amy Cavanaugh accumulated their 100 points by the end of their junior year and consequently received their awards earlier than the other girls.

SENIOR DIVISIONAL CHAMPS—Capt. Amy Cavanaugh, Mary Akeke, Pauline Allaire, Barbara Choate, Marjorie Toland, Mary Ianiri, Lottie Dumoracki, Louise Woodworth, and Barbara Anderson.

SOPHOMORE DIVISIONAL CHAMPS—Capt. Marilyn Marjorie Smith, Jean Hendrick, Beverly Siscoe, Arleita Sampson, Carolyn Pierce, and Lucille Cormier.

JUNIOR DIVISIONAL CHAMPS—Capt. Lilly Kirel, Phyllis Plouffe, Gloria Howard, Ann Alexander, Katherine Jeris, Charlotte Anderson, Patricia Hilchie, Marie Spillane, and Jeannine LaCouture.

Girls'

Sophomore Divisional Champs

Junior Divisional Champs

Senior Divisional Champs

Sports

Sophomore Inter-Class Champs

Senior Class Team

Senior Referees
AMY CAVANAUGH
BARBARA CHOATE
RUTH STAUPAS

Junior Referees
LOUISE JULIANO
ELEANOR TONELLI
MARGIE CARR

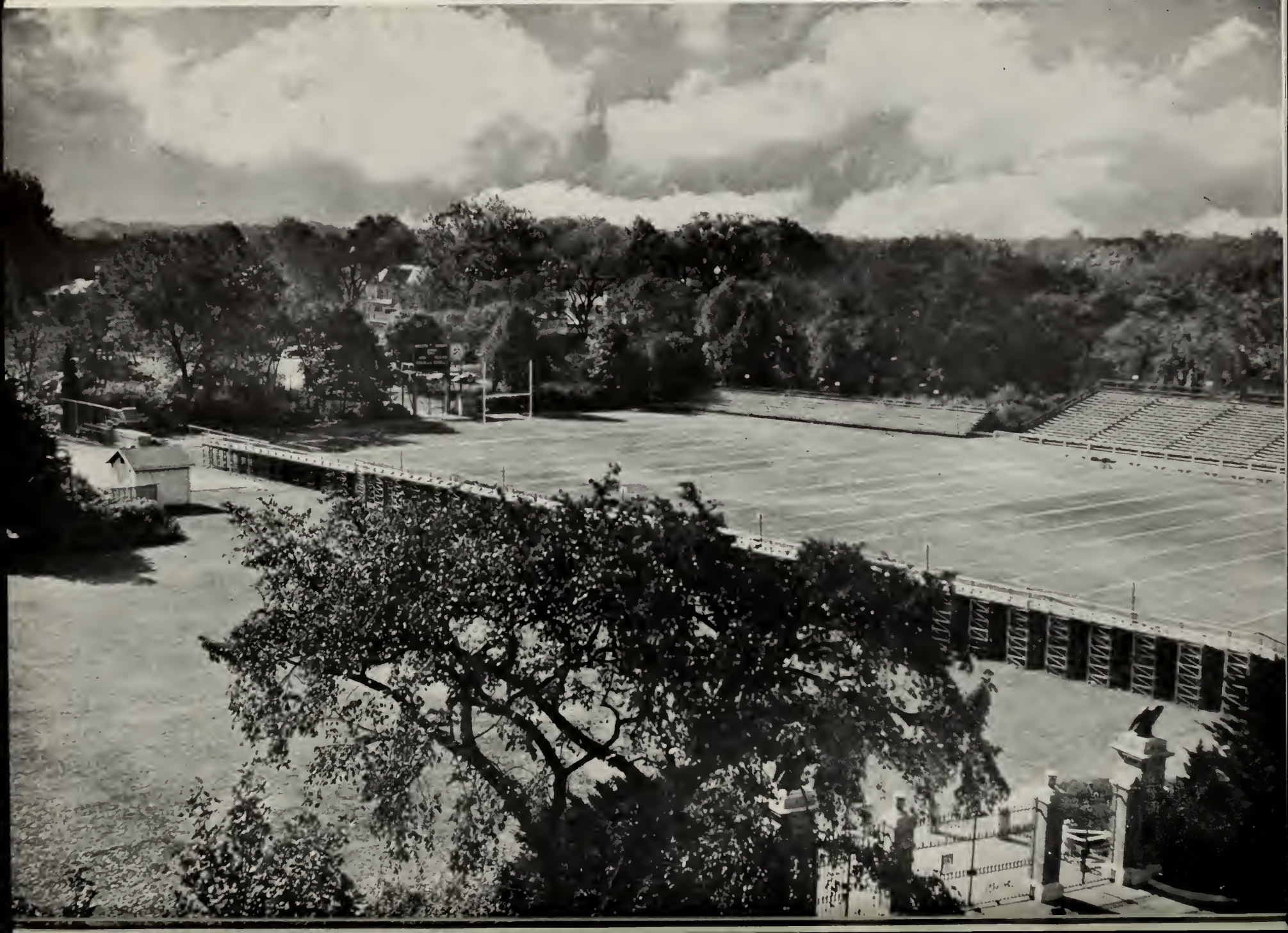

Activities . . .

Class of '47

As Juniors now, the class of 1947 looked forward to the many activities the year 1945-1946 presented to them. Thus, on October 10, 1945, the class of 1947 assembled in Brockton High School Auditorium for its first business meeting of the Junior year. The goal for class dues, set at $1,100, has been achieved due to the capable management of the treasurer and the dues collectors.

On February 1, 1946, the Junior-Senior Prom, "Cupid's Caprice," was launched, and proved to be both financially and socially unusually successful. A record attendance crowded the assembly hall, resplendent with tiny Cupids, gay red hearts, and winsome valentines.

The honor of participating in graduation exercises as Junior ushers was accorded fifty-two boys and girls, selected from various curricula by the Junior Class officers.

Class officers who served so ably during the year under the apt guidance of Miss Elzbut, adviser, were the following: President, Herbert Berman; Vice-President, Claire Sullivan; Secretary, Priscilla Churchill; Treasurer, Robert Janson-La Palme; Executive Committee—Jane Brownell, Patricia Clifford, William Coughlin, Herbert Nagle, Robert Wahlgren.

Class of '48

Blank looks, wondering eyes, uncertain steps occur no longer, for the class of 1948 has the situation well in hand. A steadying influence of the new "hi-schoolers" has been the counsel of Miss Hathaway, Sophomore Class adviser. Elections held in March placed the following as chief executive and cabinet of the class: President, Charles Ball; Vice-President, Elinor Neafsey; Secretary, Eva Outchcunis; Treasurer, George Clairmont; Executive Committee —Patricia Baynes, Mary Ann Cahill, Jean McDonald, William Collins, Robert Laing.

Success is certain in the attainment of $500, the goal set for class dues, as a result of the untiring efforts of George Clairmont, treasurer, and his competent staff, the dues collectors. The brightness of the class is reflected in its choice of class colors, which are to be fuchsia and white. Acceptance of a class constitution in November proved that the Class Constitution Committee had satisfactorily drafted a code of laws for the class.

Thus the Class of '48, having emerged radiant and successful, has survived the metamorphosis of entering our beloved alma mater.

...CKTON PUBLIC LIBRA

Yearbook

It has been said, "A rolling stone gathers no moss"; however, the 1946 Yearbook staff—rolling stone, juggernaut, or what have you—has edited and published one of the finest yearbooks ever compiled by B. H. S. students. Under the able supervision of Mr. Harold T. Eaton, the yearbook adviser, a conglomeration of reformist ideas created by the zealous editors was sorted out and employed in the masterpiece.

The thirty-ninth year of the Yearbook was revolutionized, and new arrangement was injected into the veins of the groggy old Manuscript. A few of the alterations are as follows: graduate pictures at the back of the book; unique organization of informal snapshots and club pictures; and the carrying through of a definite theme.

Captained by Ruth Staupas and Jean Pelosi, the brilliant company consisted of Natalie Carriuolo, Janet Cotter, Alice Lonergan, Arthur Emerson, Paul Lohnes, and Arthur Young, literary staff; Leo Fitzpatrick, business manager, with Anita Gallagher, Ann Gilmore, Evelyn Hassan, Barbara Olenick, Meredith Olson, Jean Peterson, Barbara Anderson, and James Smith as his aides; art editors, Marilyn Doyle, Beverly Bergman, Charles Baker, and William Conley; photography, Ralph Carver; girls' sports, Amy Cavanaugh, and Charles Bornstein, boys' sports editor. The Yearbook is also indebted to the many helpful suggestions offered by Miss Goodridge, who supervised the financing of the book.

Senior Class Dues Collectors

Never let it be said that obtaining money, geld, moola—or what have you—wasn't difficult, because it was. The seemingly impossible task assumed the aspects of a major war campaign as the squeezing of blood from the tight stone pillars took place. However, under the leadership of the class treasurer, Bob Nelson, the busy little cherubs overflowed the jackpot with hundreds of shekels. The senior class will always be indebted to the following hardworking collectors: Leo Fitzpatrick, Roy Anderson, Roger Bump, Elaine Damasauskas, Evelyn Hassan, Marion Lampos, Mary Martini, Doris Parasky, Jack Sarson, James Smith, Larena Wilbar, Marjorie Toland, and Mary Minerva.

Brocktonia

Brocktonia has completed its 39th year of satisfactory service to the students of Brockton High. Many members of the class of 1946 have had a share in making it a success. Among them is Robert Bolling, whose original cartoons have been enjoyed for four years, and in particular, his "Dinner Is Served" series to improve lunch room conditions. William Conley, the witty "Commentator," is also among the graduates. Other enjoyable columns were the Talent Scout, Random Portraits, and Gab Fest as well as the news stories and editorials.

With the guidance of Mr. John Tashjian as journalism adviser, and Mr. Norman Nash as business adviser, Marjorie Wilder acted efficiently as the editor and John Taylor as business manager.

BROCKTONIA STAFF

Managing Editor
MARJORIE WILDER, '46

News Staff
LISA GOLDSTEIN, '46
MARY MARTINI, '46
ALICE LONERGAN, '46
FRANCES OSWORD, '47
JENNIE GUARINO, '47
ARLENE BROOKS, '46
NATALIE CARRIUOLO, '46
BARBARA ANDERSON, '46
LEONA CAVANAUGH, '48
HARVEY BELITSKY, '47
ROBERT TEVLIN, '46
HERBERT NAGLE, '47

Sports Editor
CHARLES BALL, '48

Staff Assistant
WINTHROP ALDEN

Features
WILLIAM CONLEY, '46
JOHN HORTON, '48

Photos
JOHN SEDELL, '47

Circulation
ROGER BUMP, '46
RICHARD PRATT, '47
ROBERT LaPALM, '47
JOHN CONLEY, '47

Business Manager
JOHN A. TAYLOR, '46

Business Staff
JAMES GREEN, '48
JEAN DAVIS, '48
ALVIN LEVINE, '48
PENNY DEFTOS, '48

Cartoons
ROBERT BOLLING, '46

Staff Typist
ETHEL EK, '46

Literary Adviser
MR. JOHN TASHJIAN

Business Adviser
MR. NORMAN NASH

Student Advisory Council

The Student Advisory Council was organized in 1935 by John L. Miller for the purpose of interpreting the polices of the administration to the students, and for presenting opinions of the students to the administration. This year under the capable leadership of the officers and advisers, many topics were discussed. Among these was the subject of school improvement pertaining particularly to the lunch room. Various plans were proposed and several were accepted and carried out by the lunch room committee, with William Coughlin as its chairman. The Junior Red Cross committee headed by Meredith Olson, conducted the annual Red Cross drive in November as well as the soliciting of gifts for servicemen in camps at Christmas time. The officers for the year were President, Lawrence Brumbach; Vice-President, Mary Jackson; Secretary, Jean Pelosi, and Treasurer, Leo Fitzpatrick. The executive board consisted of the following students: Seniors—Ina Mae Barron, Robert Kendrick; Juniors— Lawrence Doody, Beryl Fanning; and Sophomores—Richard Murray and Eugene Sperry. The Parliamentarian was Ruth Staupas. Miss Bernice Sylvester served as General Adviser, and the following members of the faculty: Mr. Ralph W. Haskins, Miss Frances Bradley, Mr. George Laing, and Mr. Carl MacPherson, served as advisers.

Student Health Council

Under the guidance of Miss Grace D. Keenan, Supervisor of Health Education in the Brockton Public Schools, the Student Health Council completed its fourth year of service to Brockton High School. The general purpose of the council is to promote better health among students. Each month, meetings are held to discuss school health problems. There was one representative from each home room, whose duty it was to stress the importance of returning dental cards promptly. The home room discussion periods were discontinued because of the new weekly health education period for all seniors. The officers were as follows: President, Theodore Teplow; Secretary, Barbara Olenick; Executive Committee —James Green, Jean Ann Lindsay, Martha Walker, Dorothy Wodeikas, and Ronald Silver.

Dramatic Club

The stars in the heavens look down upon a group of future stars. This striving group of fellow actors and actresses have completed a most successful year.

An impressive Christmas Pageant was presented to the student body during the holiday season. The embryonic members presented the climax of the season's productions with the annual Drama Day. The co-operation of teachers and student body made this day a great success. The plays presented this year were "Red Carnations", "The Lady Who Ate an Oyster", and "Bachelor's Reverie". The final curtain was drawn when all members enjoyed a grandiose banquet, the highlight of our social activities.

Miss Ruth Stokes and Miss Rose Condon served as directors for the year. The leading stars shining forth this season were the following: President, James Smith; Vice-President, Irvin Doress; Secretary, Patricia Baynes, and Treasurer, Lisa Goldstein.

B. H. S. Stagecraft Staff

Behind the ambitious productions presented by the Brockton High School students lies the unsung work of the members of the Stagecraft Staff. It was through their efforts that excellent scenic effects were produced for the Senior Class Play, Drama Day, and the Junior-Senior Prom. Their ability to maneuver lights and scenery lends the professional touch which brings us to the top notch in the amateur theater, and gives an appreciative audience their proverbial money's worth.

We take this opportunity to express our gratitude to Mr. Ronald Holt and to all his boys and girls: Stanley Winship, Chief Electrician; William Cushman, Assistant Electrician; Edith Ducey, head of the following girls: Beatrice Ducey, Blanche Robertson, Franklin Silbey, Ronald Saunders, Clyde Grindell, Geraldine Loveday, Ruth Dorigan, and Kenneth Worth.

The International Relations Club

"Learning can be fun" is the claim of the members of the International Relations Club. This year the group expanded its program to match its growth in numbers. Highlighting the season's activity was the series of forums the club co-sponsored with the local Y. M. C. A., at which Latin-American exchange pupils studying in Boston delivered instructive speeches on the problems of their native countries. Another outstanding project was the club's participation in a number of meetings with State legislators in the Old South Church, arranged by the Massachusetts Civic League. Ruth Staupas's excellent performance as chairman at these functions was a great credit to her school.

The group also enjoyed many fine talks by members and guests at their weekly meetings. Two assembly programs, with "Russia" and "Adopting Democracy to the Atomic Age" as topics, were presented. Officers included the following: President, Paul Lohnes; Vice-President, Ruth Staupas; Secretary, George Adams, and Treasurer, John Christensen. Miss Sprague again served as faculty adviser.

Library Monitors' Club

Comprising thirty-seven students who act as assistants in the school library, the Library Monitor's Club occupies a unique position and might well be called a service club. Though the club has had this year three different advisers, Library and Monitors have emerged radiant and successful.

Miss Lane's familiar face has disappeared and in its stead is that of Miss Robinson, who has ably proved herself firm yet friendly.

Not content to perform the customary task of stamping books, collecting fines, and maintaining an orderly library, the Monitors have co-operated with the Brockton Public Library in sponsoring the Teen Age Book Show, made possible by Pocket Books, Inc. The theme is "Read Today—Star Tomorrow" and the show is for the purpose of promoting an interest in reading books both for pleasure and for profit.

Second to service came recreation, not overlooked by the club. The Christmas season was highlighted by a social gathering at the home of Marilyn Bourne. Officers for the year were the following: President, Joyce Kinsman; Vice-President, Marilyn Bourne; Secretary, Shirley King, and Treasurer, Doris Kelleher.

B. H. S. Cheer Leaders

Is it any wonder that we have championship teams? With these exuberant packages of personality rousing us from our quiet quiescence at football and basketball games, how can we lose.
basketball games, how can we lose?

Clare Sullivan, Jean Lewis, Jeanne Conroy, Pat Clifford, Marise Sawtelle, Roger Waitt, and Don Rae, under the leadership of Marilyn Bourne, will all make Brockton High remember their unparalleled feats through the torrential downpour at Waltham and the memorable Tech Tourney.

The smart new black and white Eisenhower jackets made a striking picture contrasted with those bright red jerseys. But the ultimate was achieved when acrobatics completed their precision teamwork of combined action and color.

Although this group has been absent from these annals for many years, this year Mr. Montgomery's organization "goes over the top" in placing itself in the foreground of B. H. S. sports, in the high acclaim of the students, and therefore back in these pages. Now that we see the product of this first unit, we only hope that other years can do as well.

Brockton Hi-Y Club

The Brockton Hi-Y Club of 1945 and 1946 has been very active in keeping with its creed, "To create, maintain and extend throughout the school and the community high standards of Christian character." Among the outstanding activities of the club was a Christmas party for underprivileged boys, and lectures by many prominent educators, such as Supt. Edwin A. Nelson, who spoke on "One Man's Recreation." Headmaster Ralph W. Haskins and other B. H. S. teachers were among the speakers. After a visit to a city council meeting and a talk on City Government by Mayor Joseph Downey, the club had a model city council session with Lawrence Brumbach as mayor and John Jackson as council president. The officers of this organization, whose purposes are clean sports, clean speech, clean scholarship, and clean living, are as follows: President, Lawrence Brumbach; Vice-President, Richard Allaire; Secretary, Roy Anderson, and Treasurer, Robert Ryder.

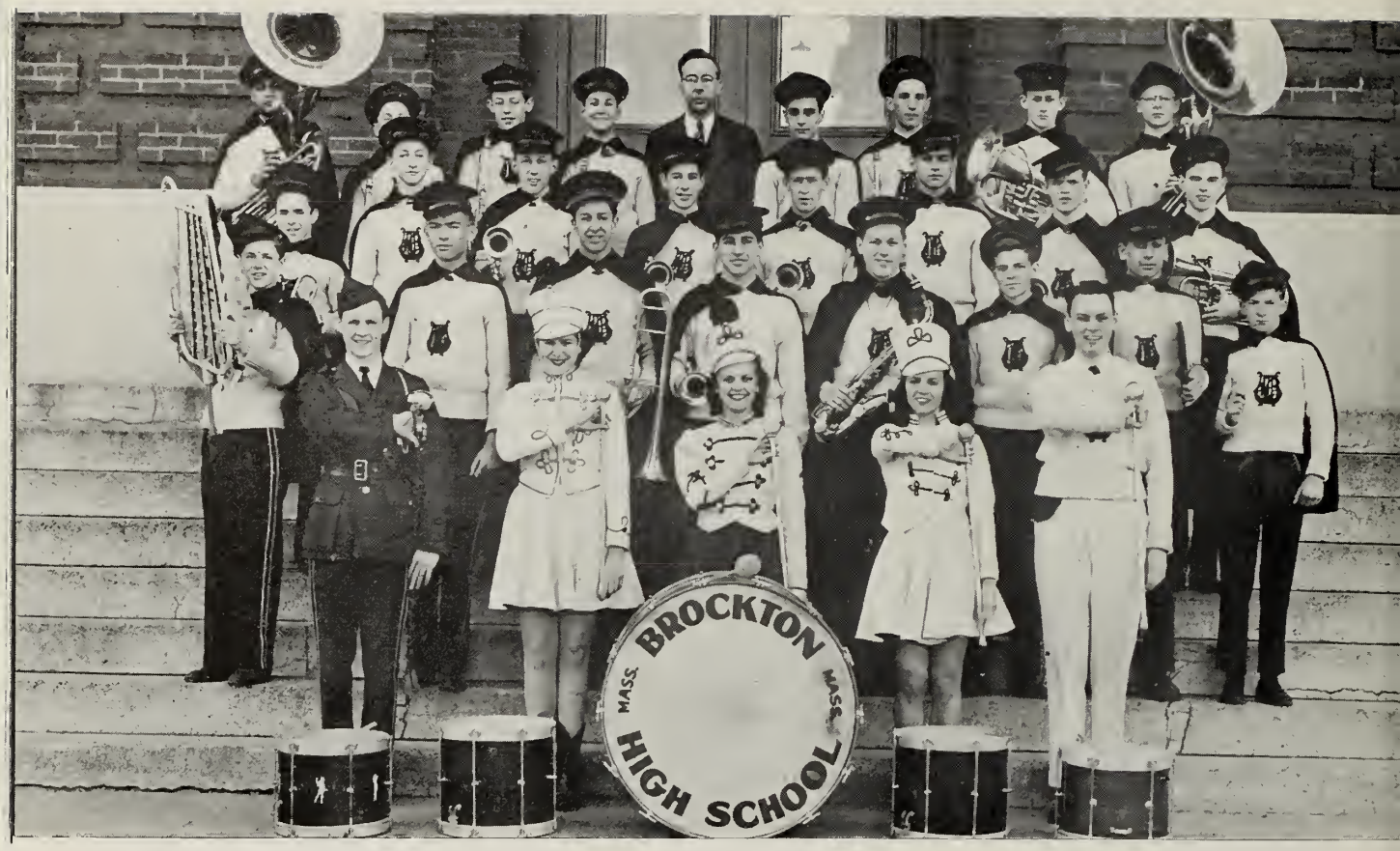

Band

"The High School Band is always a strong force in creating school spirit. It is also a vivid experience in the lives of high school musicians. As a band, our goal is to enlarge our influence in both of these directions."

This unique statement by the newly appointed band director, Mr. Robert Spencer, serves to illustrate the importance of a musical organization to the morale of the Student body.

Some outstanding high lights of the band activities of the past year are the following: "The Tiger in the Ring Stunt" at the Newton game which sent the crowd into stitches, was indeed the most unusual feat ever attempted prior to that date. An anchor formation—a sailor holding the American Flag—accompanied by the stirring march, "Anchors Aweigh," was presented to the Rindge Tech. game spectators. The Band also performed at the field day exercises in June. The band also sparked the morale of the home team at many of the basketball games, with their repertoire of lively stunts and marches.

The ingenious Mr. Robert Spencer was mainly responsible for the band's "get-up-and-get", collaborating with the officers of the band who were as follows: President, Roger Bump; Vice-President, Robert Kovner; Treasurer, Lawrence Brumbach, and Secretary, Richard Polson. For two years George Chamberlain served faithfully as drum major along with Arthur Emerson as drill master. Phyllis Plouffe and Marie Kussmaul as dram majorettes, headed by Margaret Kendrick, proved to be very entrtaining during all the games.

B. H. S. Orchestra

The B. H. S. Orchestra comes to the successful close of another eventful year. Beside awakening us every Wednesday morning with "Marching to Victory" at assemblies, this organization held its own spotlight at the Senior Play, "Tons of Money", Drama Day, the annual Music Festival, and the Pops Concert.

Some numbers of high acclaim were: "Young America March", Goldman; Selections from "Bohemian Girl", Balfe; "Hunting Scene", Bucalossi; "Poem", Fibach; "The Sleeping Beauty Waltz", Tschaikowsky; "Light Cavalry March", Von Suppe.

Although the orchestra is organized similar to other clubs, instead of an adviser, a baton in the skilled hand of Mr. George Sawyer Dunham makes music and order reign supreme; with the assistance of Mr. Robert A. Spencer, all those who aspire to reach the celestial kingdom of the music Muse, Euterpe, are started up the ladder. The Monday and Thursday rehearsals keep the orchestra prepared for all assemblies and full evening programs. Each year finds a larger and more progressive group learning rapidly from Mr. Dunham's years of experience.

The 1945-46 officers are: President, Larena Wilbar; Vice-President, Lena Matulis; Treasurer, Wesley Allen; and Secretary and Publicity Manager, Helen Watson.

The Male Chorus

The Male Chorus has once again stood as the Rock of Gibralter against the intervention of rival females. Although the boys did not appear at as many public functions as in previous years, their deep, mellow voices still enthralled their listening audiences in the May Festival and Christmas Pageant.

The greater part of its success was due to the excellent direction of Mr. Rodney May in collaboration with President, Roger Bump; Vice-President, Larry Brumbach; Secretary, Robert Ryder; Treasurer, Roy Anderson; and Publicity Manager, John Sidell.

The senior members of the group were: Roger Bump, Larry Brumbach, Robert Ryder, Roy Anderson, Robert Kovner, Melvin Fish, George Chamberlain, James Smith, Gerald Twoomey, and Gerald Perkins.

Girls' Glee Club

President Jean Pelosi and members of the Glee Club, have had a busy season during 1945-46. They took part in the annual Christmas Pageant and acted as ushers at the Pops Concert, February 14, 1946, and at the various Community Concerts. A May Festival climaxed the year's events on the club calendar, when the club, combined with the Male Chorus, presented a spring concert. The girls were under the direction of Mr. George Sawyer Dunham. The officers are: President, Jean Pelosi; Vice-President, Joyce Dumas; Secretary, Dorothy Hoxie; Treasurer, Barbara Ellis.

Sophomore Girls' Glee Club

A Cappella Choir

Graduates . . .

MARY MARGARET ABRUZZESE
41 Summer St.

Commercial. Activities: Student Advisory Council, 4; Nominating Committee, 3; Swimming, 3; Part-time, 4. Interests: Jr. 20th C. C. C., Honorary Member of Sr. 20th C. C. C., Secretary of Anita Garibaldi Jr. Lodge, swimming, bowling, tennis, golf. Future: Kathleen Dell, Secretarial work.

CAROLYN ADAMS
"Carol" 61 Martland Ave.

Academic H. Activities: Girls' Glee Club, 2, 3, 4; Dramatic Club, 3; Usher at Spring Concert, "43". Interests: Rainbow, Christian Endeavor, roller skating, swimming. Future: Houghton College.

JULIA JOAN ADOMAITIS
"Julie" 58 Sawtelle Ave.

College L. A. Activities: Girls' Glee Club 2, 4; A Cappella Choir. Interests: Sports. Future: Medical work.

MARY AKEKE
34 Kingman St.

Commercial. Activities: Basketball, 3, 4; Swimming, 3. Interests: swimming, skating, basketball. Future: Secretarial work.

PHYLLIS CORA ALEXANDER
"Phil" 29 Frederick St.

College L. A. Activities: Health Council, 2, 3; Dramatic Club, 2, 3, 4. Interests: Jr. 20th C. C. C., Anita Garibaldi Lodge, collecting coins. Future: Government work.

TERESA MARY ALFIERI
"Tre" 51 Blaine St.

Commercial. Interests: Bowling, swimming, dancing, movies. Future: Wilfred Academy, hairdressing.

PAULINE CLAIRE ALLAIRE
"Paul" 14 Hunt St.

Commercial. Activities: Basketball, 2, 3, 4; Student Council, 3; Swimming, 3; Class Play Usher, 4; Interests: Skating, dancing, swimming, skiing, Jr. 20th C. C. C. Future: Undecided.

RICHARD LIONEL ALLAIRE
"Dick" 53 Augustine St.

College S. Activities: Hi-Y Vice-President. Interests: Basketball, football. Future: Aeronautics.

BARBARA CLAIRE ANDERSON
"Barb" 49 No. Leyden St.

Commercial. Activities: Class Dues Collector, 3; Brocktonia, 3, 4; Basketball, 3; Swimming, 3, 4; Class Motto Committee; Yearbook Business Staff. Interests: Rainbow, Leaders Corps Y. W. C. A., dancing, swimming, skating, horseback riding. Future: Secretarial work.

EVELYN FRANCES ANDERSON
"Andy" 206 Battles St.

Commercial. Activities: Basketball, 2. Interests: Bowling, dancing, Luther League. Future: Bookkeeping.

PEARL AGNES ANDERSON
"P. A." 206 Battles St.

Commercial. Interests: Bowling, dancing, Luther League.

ROY CARLTON ANDERSON
189 Nilsson St.

College S. Activities: Dues Collector, 4; Male Chorus, 2 (Treasurer 3, 4); Hi-Y Club Secretary; Student Ticket Manager, 4; Basketball, 2. Interests: Mountain climbing, fishing, skiing. Future: Civil engineering.

NELLIE VALERIA ANDREWS
"Ellen" 147 Ames St.

Household Arts. Interests: Camping, fishing, hiking, horseback riding, bicycle riding, swimming, ice skating, roller skating, dancing, music, skiing, tennis, basketball, football games, traveling, sailing, bowling, sewing, Knights of Lithuania. Future: Undecided.

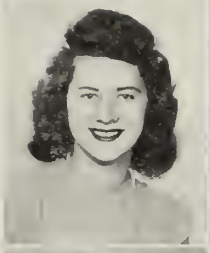

JOHN NICHOLAS BALLUM
"Ballsy" 75 Edson St.

Technical. Interests: Football, hunting, fishing, dancing, pool. Future: Marines or Navy.

VIRGINIA ANNE BAILEY
"Ginny" 10 Hancock St.

Academic T. Interests: Swimming, skating, tennis, bowling. Future: Undecided.

ELIZABETH ARLENE BARRETT
"Liz" 158 Market St.

Academic General. Interests: Collecting records, bowling, swimming, skating. Future: Course in window trimming.

FRANK ALBERT BAILLIE
"Captain" 1167 Montello St.

College L. A. Activities: Track, 4. Interests: Baseball, football, cartooning. Future: Armed Service.

INA MAE BARRON
"Iney" 48 Copeland St.

College L. A. Activities: Basketball, 2, 4; Swimming, 3; Student Council ,4; Junior Usher; Glee Club, 2. Interests: Jr. 20th C. C. C., swimming, basketball, dancing, skating, horseback riding, Y. W. C. A. Future: Westbrook Jr. College.

CHARLES FRANKLIN BAKER
"Charlie" 19 Wilmington St.

College S. Activities: Art Staff, Yearbook, 4; Science Club, 3; Membership Chairman Hi-Y, 45. Interests: Drawing and painting, hiking, basketball, baseball. Future: Museum School of Fine Arts.

LORRAINE MURIEL BEANE
"Beanie" 31 Longwood Ave.

College L. A. Activities: Personal Info. Committee. Interests: Dancing, bowling, swimming, Y. W. C. A., skating, music. Future: Deaconess Hospital.

FRANCES NORWOOD BAKER
"Frannie" 25 Florence St.

Academic H. Activities: Glee Club, 3; Class Gift Committee. Interests: Dancing, bowling, skating, sports, traveling, Rainbow. Future: Nursing.

ROGER ERNEST BEDARD
"Barsy" 227 Court St.

Industrial Arts Technical. Activities: Dues Collector, 2; Band, 2. Interests: Music, all sports. Future: Undecided.

MELBOURNE ANTHONY BAKER
"Bones" 121 Foster St.

Industrial Arts Industrial. Interests: Singing, drawing, dancing, piano, saxaphone, bowling. Future: Army.

JOHN LOUIS BEDDIA
"J. B." 15 Otto St.

Industrial Arts Technical. Future: Northeastern University.

EDWARD WILLIAM BELANGER
"Frenchy" **192 Howard St.**

College S. Activities: Dramatic Club, 2, 3; Male Chorus, 2, 3; Band, 3, 4; Orchestra, 4. Interterests: Dancing, music, sports. Future: Navy.

EVELYN BERGER
"Ev" **102 Ash St.**

College L. A. Activities: Health Council, 2. Interests: Collector of swing and classical records, tennis, swimming, dancing, Senior Young Judea. Future: Radcliffe College.

HELEN MARIE BELCHER
158 Cherry St.

Commercial. Activities: Part-time Work, 4; Girls' Glee Club, 2; Girls' Basketball 2, 3. Interests: Jr. 20th C. C. C., bowling, dancing, swimming. Future: Chandler's Business School.

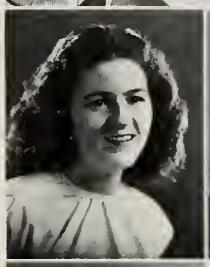

BEVERLY MARY BERGMAN
"Bev" **525 Main St.**

College L. A. Activities: Student Council, 2. Interests: Art, swimming, Jr. 20th C. C. C. Future: Mass. School of Art.

CLAIRE ELEANOR BENHAM
"Bunny" **231 Quincy St.**

College L. A. Activities: Brocktonia Collector, 4. Interests: Skating, swimming, dancing, bowling, horseback riding. Future: Williams Business School.

JANE BETTE BERLIN
"Janie" **266 W. Elm St.**

College L. A. Activities: Sophomore Class Gift Committee; Cheerleader, 2, 3, 4; Divisional Basketball, 2, 3. Interests: Bowling, horseback riding, Y. W. H. A. Future: Jackson.

ROLAND H. BENELISHA
"Ben" **132 Menlo St.**

Academic General. Activities: Junior Usher, 3; Interests: Swimming, dancing, football, basketball. Future: Pasadena Junior College.

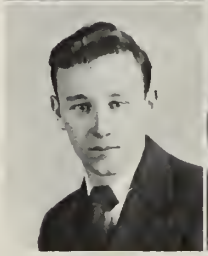

VIVIAN LORRAINE BERRY
"Viv" **139 Market St.**

Commercial. Interests: Art, bowling, music. Future: Vesper George School of Art.

RITA JUNE BENOIT
"Frenchy" **64 Tyler St.**

Co-operative Retailing. Activities: Student Health Council, 3. Interests: Dancing, roller skating, swimming, football, baseball, horseback riding, Children of Mary (Church Sodality). Future: Course in window trimming.

MARY LORRAINE BEST
"Lorraine" **60 Winter St.**

Commercial. Interests: Dancing, bowling, skating, volley ball. Future: Secretarial work.

F. PATRICIA BENSON
"Pat" **23 W. Park St.**

College L. A. Activities: Student Council, 2; Brocktonia, 2, 3; Public Relations Committee, 4. Interests: Y. W. C. A., Jr. 20th C. C. C., Jr. Woman's Club, dancing, bowling, reading, horseback riding. Future: Boston University.

JUNE LORRAINE BLAIR
"Shortie" **28 William St.**

Interests: Roller skating, music. Future: Office work.

BARBARA V. BLANCHARD
"Barb" 977 Main St.

Academic General. Activities: Swimming, 3, 4; Glee Club, 4. Interests: Skating, swimming, drawing, bowling, music. Future: Art work.

CHARLES ALFRED BORNSTEIN
"Chuck" 22 Stillman Ave.

College S. Activities: Class Dues Collector, 2; Football, 2, 3, 4; Track, 4; Class Motto Committee (Chairman) 4; Sports Editor —Yearbook. Interests: Football, baseball, track, swimming, movies, drama, reading, bowling. Future: Kings Point Maritime Academy.

ROBERT WILLIAM BLITZ
54 Plymouth St.

College Scientific. Activities: Intra-Mural Hockey; Football, 2. Interests: Y. M. H. A., Young Judea. Future: Bates College.

JACQUELINE F. BOUCHER
"Jackie" 6 Stevens Ave.

Commercial. Activities: Glee Club, 2; Junior Usher. Interests: Jr. 20th C. C. C., dancing, swimming, horseback riding, skating. Best Looking Girl. Future: Business school.

EVELYN BLUMBERG
"Eve" 84 Bay St.

Commercial. Activities: Constitution Committee, 2. Interests: Music, movies, driving. Future: Typing.

MARILYN DOREEN BOURNE
"Lynn" 31 Somerset Pl.

College L. A. Activities: Library Monitors Club, 2, 3, 4 (President, 3; Vice-President, 4); A Cappella Choir, 3, 4; Cheerleader, 2, 3, 4; Head Cheerleader, 3, 4; Operetta, 3; Basketball, 4. Interests: Foreign doll collection, music, church soloist, stamp collecting, roller skating, sports. Future: Houghton College.

ROBERT STANLEY BOHLIN
"Bob" 18 Hillberg Ave.

Industrial Arts Technical. Activities: Football, 2, 3; Basketball, 2. Interests: Basketball, baseball, football. Future: Navy.

ESTELLA DEMETRA BOYATIS
12 Palm Place

College L. A. Activities: Glee Club, 3. Interests: Dancing, skating, fishing. Future: Simmons College.

ROBERT BOLLING
"Bob" 17 Gifford St.

Academic General. Activities: 4 years on Brocktonia. Interests: Football, basketball, fishing, cartoons. Future: Vesper George School of Art.

WILLIAM J. BOYD
"Bill" 202 Plain St.

Industrial Arts Technical. Activities: Radio Club, 4; Baseball, 3. Interests: Baseball, skating, bowling, basketball, football. Future: Northeastern University.

JOHN JOSEPH BOOTH
"Johnnie" 9 Denton St.

Academic General. Activities: Nominating Committee, 2. Interests: Football, basketball, baseball, swimming, hockey. Future: U. S. Navy.

ANN THERESE BRADY
"Irish" 229 Belmont St.

Activities: Senior Class Play Usher; Class Gift Committee, 3. Interests: Dancing, Jr. 20th C. C. C., swimming, bowling, tennis. Future: B. U. Secretarial work.

PATRICIA ANN BRAGDON
"Pat" 11 Colonial Terr.

Academic H. T. Activities: Glee Club, 2; Student Health Council, 2, 3; Class Play Usher, 4. Interests: Dancing, swimming, bowling, collecting records. Future: Faulkner Hospital.

GWENDOLYN E. BRICKETT
"Gwenn" 267 Spring St.

College L. A. Activities: Nominating Committee, 2; Class Play Usher, 4. Interests: Swimming, bowling, reading, Bing Crosby records, out-of-doors activities. Future: University of Southern California.

ARLENE RUTH BROOKS
"Brooksie" 41 Pine Ave.

College L. A. Activities: Nominating Committee, 3; Brocktonia Staff, 4. Interests: Young People's Society, Rockne Association, dancing, bowling, all sports, photography, airplanes. Future: Journalism.

PHYLLIS JEAN BROWN
"Phil" 40 Woodard Ave.

Academic H. T. Activities: Junior Usher; Glee Club, 2; Personal Info Committee; Student Health Council, 2, 3, 4. Interests: Horseback riding, flying, dancing. Future: Airline stewardess.

LAWRENCE E. BRUMBACH
"Larry" 4 Woodard Ave.

College S. Activities: Student Advisory Council, 2, 3, 4, President, 4; Hi-Y President; Male Chorus, 2, 3, 4, Vice-President. 3, 4; Band, 2, 3, 4, Treasurer 3; Science Club, 3, Vice-President, 3; Junior Usher, "Waltz Dream", 3; Intramural Hockey, 2, 3; Divisional Basketball, 2, 3. Interests: Music, skiing, fishing, camping. Future: Chemical Engineer, Northeastern University.

DOLORES ELIZABETH BRUNO
"Dolly" 226 Grafton St.

Commercial. Activities: Senior Class Secretary, 3, 4; Junior Usher; Public Relations Committee; Most Popular Girl. Interests: Dancing, swimming, skating, piano. Future: Private Secretarial work.

ROGER ALLEN BUMP
22 Gaudette Ave.

Academic General. Activities: Circulation Manager of Brocktonia, 4; Band, 1, 2, 3, 4, President, 4; Orchestra, 2, 3; Male Chorus, 2, 3, 4, President, 4; "Waltz Dream", 3; Class Dues Collector, 4; Dramatic Club, 4; Class Play, 4; Community Fund Speaker, 3, 4; A Cappella Choir, 2, 3, 4; Intramural Hockey, 3; Brocktonia Room Collector, 2, 3. Interests: Trombone, orchestras, dancing, skating, swimming, running, bowling, tennis, basketball, singing, Ousamequin Chapter Order of DeMolay. Future: Leland-Powers School of Radio and Drama.

MARILYN JOYCE BURNHAM
"Mal" 123 Auburn St.

College L. A. Activities: Glee Club, 2. Interests: Skating, swimming, bowling, reading. Future: Undecided.

HERBERT JOSEPH BURROWS
"Herb" 65 Green St.

College S. Activities: Class Nominating Committee, 3; Intramural Basketball, 2, 3; Class Gift Committee, 4; Hi-Y Club, 4; Hobby Fair Speaker, 4; Model City Councilor, 4. Interests: Stamp collecting, dancing, bowling, basketball. Future: Brown University or Northeastern University.

PEARL EVELYN BURT
150 Concord St.

Commercial. Activities: Glee Club, 2; Senior Class Play Committee, 4; Senior Class Play Usher, 4. Interests: Skating, bowling. Future: Secretarial work.

MARGARET ANN BUZZELL
"Buzzy" 146 No. Pearl St.

Household Arts. Activities: Health Council, 2. Interests: Swimming, hiking, sewing, art, miniature animals, dancing, traveling, tennis, bowling, roller skating. Future: Dressmaking.

BEVERLY ANN BYRNE
"Bev" 9 W. Chestnut St.

Commercial. Activities: Class Dues Collector, 2, 3; Glee Club, 2. Interests: Dancing, bowling, roller skating, reading. Future: Commercial work.

WINIFRED ANN CAFFELLE
"Winnie" 347 W. Chestnut St.

Academic H. T. Activities: Glee Club, 2; Basketball, 3, 4; Class Play Usher, 4. Interests: Rainbow Girls, swimming, skating, bowling, dancing, basketball. Future: New England Deaconess Hospital.

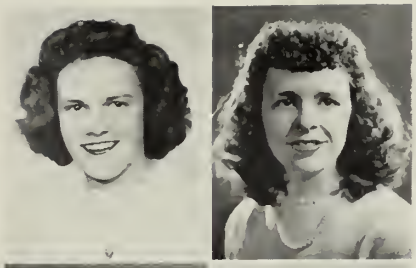

IRENE HELEN CARLSON
41 Albion St.

Commercial. Activities: Part-time, 4; Basketball, 2. Interests: Jr. 20th C. C. C., bowling, dancing, swimming, ice skating, Y. W. C. A. Future: Secretarial work.

PRISCILLA MORSE CALDWELL
"Pris" 125 Tribou St.

College L. A. Activities: Glee Club, 3, 4; Class Gift Committee, 2; Class Play Usher. Interests: Rockne, swimming, reading, skating. Future: Undecided.

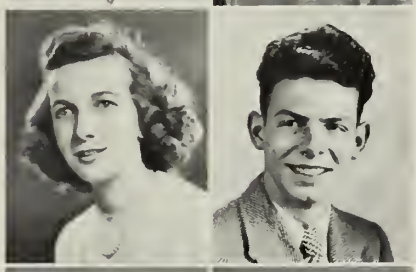

ROLAND EDWARD CARON
"Rolly" 23 Menlo St.

Industrial Arts. Interests: Swimming, bowling, baseball, football, work, movies, softball. Future: Contractor.

MEREDITH BARTLETT CALKINS
"Merry" 79 Belair St.

Academic H. T. Activities: Glee Club, 2. Interests: Swimming, skating, art, dancing. Future: Massachusetts General Hospital.

JOHN JAMES CARRIGG
"Jack" 41 No. Cary St.

College L. A. Activities: Hi-Y Club, 3, 4. Interests: Hockey, baseball, golf. Future: Holy Cross College.

ROBERT JOSEPH CANNON
"Bob" 386 Forest Ave.

College S. Activities: Student Council, 1; Hi-Y; Model City Council—Chief of Police. Interests: Horseback riding, auto mechanics, football, swimming. Future: Northeastern University.

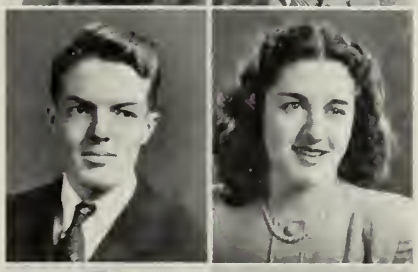

NATALIE MARIE T. CARRIUOLO
"Nat" 117 Manomet St.

Academic T. Activities: Glee Club, 2; Class Play Usher, 4; Brocktonia, 4; Yearbook, 4. Interests: Dancing, all sports, sailing, music. Future: Chandler School.

CONCETTA CLAIRE CAPPIELLO
"Tina" 389 Centre St.

Commercial. Activities: Student Health Council, 2; Divisional Basketball, 2, 3. Interests: Bowling, dancing, basketball. Future: Office work.

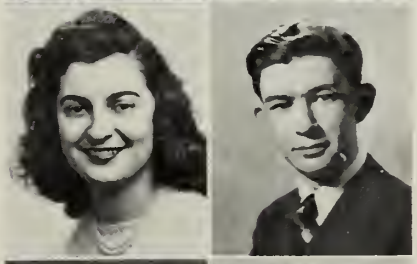

RALPH B. CARVER
19 Neal St.

Commercial. Activities: Health Council, 2; Class Gift Committee, 2, 3; Senior Class Yearbook Photographer. Interests: Photography, dancing, bowling, hunting, fishing. Future: Accounting.

GLORIA RAE CARLSON
78 Leavitt St.

Academic H. T. Activities: Basketball, 3, 4, Captain, 3; Class Play Usher. Interests: Rainbow Girls, dancing, basketball, swimming, music, collecting snapshots. Future: Nursing.

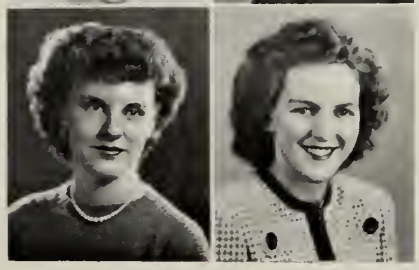

RUTH ELIZABETH CATES
"Katz" 16 Hale St.

Academic H. T. Activities: Junior Usher; Brocktonia, 3. Interests: Rainbow Girls, Junior Church Bowling, music, camping. Future: Nursing.

AMY LOUISE CAVANAUGH
20 Glenwood St.

Commercial. Activities: Dues Collector, 2; Basketball, 2, 3, 4, Captain, 3, 4; Class Team, 2, 3, Captain, 3; Referee, 3, 4; Sports Editor of Yearbook, 4; Swimming, 3; Class Play Usher, 4; Most Athletic. Interests: Tennis, basketball, swimming, camping, dancing, skating. Future: Undecided.

BARBARA ANN CHOATE
"Barb" 385 Centre St.

College S. Activities: Student Council, 2; Christmas Pageant, 3; Junior Usher, 3; Basketball, 2, 3, 4, Captain, 3, 4; Class Team, 2, 3; Swimming, 2, 3, 4. Interests: Basketball, swimming, dancing. Future: School of physical education.

CHRISTINE JOAN CELIA
"Chris" 89 Wheeler Ave.

College L. A. Activities: Glee Club, 2, 3, 4. Interests: Music, dancing. Future: Music or social work.

JOHN FRANCIS CHRISTENSEN
"Christy" 57 Winnifred Rd.

College S. Activities: International Relations Club, 4, Treasurer; Intramural Golf, 2, 3; Interscholastic Golf, 4. Interests: Stamps, postcards, golf. Future: Northeastern University.

JOSEPH CELIA
"Joe" 166 Summer St.

Industrial Arts T. Activities: Radio and Electronic Club. Interests: Baseball, football, basketball. Future: Wentworth Institute.

BARBARA PAULA CLIFFORD
"Barb" 179 West St.

Academic H. T. Activities: Basketball, 2; Glee Club, 2. Interests: Dancing, swimming, Jr. 20th C. C. C., record collection. Future: Regis College.

GEORGE CHAMBERLAIN
"Chambie" 174 Bartlett St.

College S. Activities: Class Constitution Committee, 2; Band, 3, 4, Drum Major; Male Chorus, 4; Baseball Team, 2, 3, 4. Interests: Piano, DeMolay. Future: Williams College.

DONALD WILLIAM CLIFFORD
"Don" 52 West St.

College S. Activities: Intramural Hockey, 2, 3; Hi-Y, 3. Interests: DeMolay, Y. M. C. A., Porter Hi Society, automobile mechanics. Future: U. S. Navy or Northeastern University.

GEORGINA THERESA CHAPMAN
"Gina" 27 "L" St.

Academic H. T. Interests: Dancing, bowling, swimming, hiking, reading. Future: Massachusetts General Hospital.

LEO ALFRED COLEMAN
"Mouse" 34 Weston St.

College L. A. Activities: Student Council, 4; Band, 2, 3. Interests: Swimming, basketball, hockey, music. Future: Notre Dame.

THERESE LUCILLE CHARLEBOIS
"Tessie" 64 Beaumont Ave.

Academic H. T. Activities: Class Gift Committee, 2; Nominating Committee, 2; Brocktonia Room Collector, 4; Basketball, 3. Interests: Skating, dancing, basketball, horseback riding, bowling, tennis, Jr. 20th C. C. C. Future: Bridgewater State Teachers College.

ANGELICA COLUCCI
"Checo" 14 Connecticut Pl.

Commercial. Activities: Basketball, 2, 3, 4, Captain, 3; Class Team, 3; Class Gift Committee, 2. Interests: Tennis, basketball, skating, swimming, horseback riding, Y. W. C. A., golf. Future: Wilfred Academy.

MARY WINIFRED CONLEY
"Winnie" 97 Otis St.

Household Arts. Activities: Nominating Committee, 2. Interests: Sewing, bicycle riding, bowling, skating, collecting snapshots of classmates. Future: Modern School of Dress Designing.

SUSANNE F. CONLEY
"Sue" 126 Belmont St.

College L. A. Activities: Class Vice-President, 2, 3, 4; Basketball, 2, Class Team; Class Constitution Committee; Drama Day, 2; Christmas Pageant, 2, 4; Junior Usher; Class Play Usher; Public Relations Committee, 4; Student Council, 2, 3. Interests: Jr. 20th C. C. C. (President), bowling, swimming, tennis, golf. Future: Colby College.

JOHN ANTHONY CONTE
"Johnny" 211 No. Warren Ave.

Technical. Interests: Swimming, hockey, ice skating, horseback riding, bowling, football. Future: Undecided.

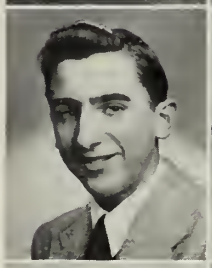

EDMUND GEORGE COREY
"Eddie" 627 No. Montello St.

Commercial. Interests: Football, basketball, swimming, track, hockey, radio. Future: Radio school.

ETHELMAY MARY CORMIER
"Ethel" 8 Palm Pl.

Academic G. Activities: Student Health Council, 4. Interests: Dancing, swimming, bowling, ice-skating. Future: Undecided.

JANET THERESE COTTER
"J. T." 44 Falmouth Ave.

College L. A. Activities: Dues Collector, 2, 3; Executive Committee, 2, 3, 4; Public Relations Committee, 4; Basketball, 2, 3, 4; Junior Usher, 3; Yearbook Staff, 4. Interests: Rockne Club, Jr. 20th C. C. C. Future: Emmanuel College.

VINCENT JOSEPH COUBLE
"Cube" 163 Ames St.

Technical. Activities: Health Council, 2; Hockey, 3, 4. Interests: Sports. Future: Navy.

DOROTHY F. COURTEMANCHE
"Dottie" 221 Plain St.

Commercial. Activities: Part-time Worker, 4. Interests: Stamp collecting, swimming, skating, reading. Future: Commercial work.

BARBARA MAE COUSINS
"Barbs" 324 Court St.

Commercial. Activities: Best Dancer (Girl). Interests: Dancing, swimming, horseback riding, basketball, Jr. 20th C. C. C. Future: Secretarial work.

ARLENE BEATRICE COYNE
"Penny" 209 Centre St.

Academic H. T. Activities: Brocktonia Room Collector, 2, 4; Library Monitor, 2. Interests: Skating, tennis, bowling, swimming, Jr. 20th C. C. C. Future: Nursing.

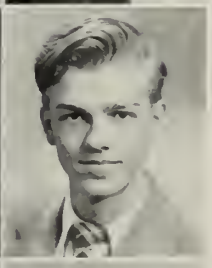

ROBERT ARNOLD CROCKER
"Bob" 15 Columbia St.

Technical. Interests: Piano playing, basketball, roller skating. Future: Electrical engineering.

WILLIAM FRANKLIN CROSBY
"Bing" 42 Fairmount Ave.

College L. A. Activities: International Relations Club. Interests: Reading. Future: Boston College.

CLIFTON EDGAR CULLENBERG
"Cully" 8 Jordan St.

College S. Activities: Dues Collector, 2. Interests: Hockey, swimming, automobiles. Future: Undecided.

NORMAN E. CUMMINGS
67 Howland St.

Industrial Arts Ind. Interests: Football, baseball, skating. Future: Machinist.

EILEEN P. CUNNINGHAM
"Pat"
107 Bedford St., Bridgewater

Academic. Interests: Swimming, bowling. Future: Massachusetts General Hospital.

EDWARD ARTHUR DAHLQUIST
"Curly" 151 Hovendon Ave.

Cooperative Retailing. Activities: Male Chorus, 2, 3; Football 2, 3. Interests: Aeronautics, music. Future: Service.

ELAINE LOIS DAMASAUSKAS
"Honey" 148 Bellevue Ave.

Academic H. T. Activities: Basketball, 2, 3, 4; Student Health Council 3; Class Dues Collector, 4. Interests: Swimming, skating, dancing, bowling, Jr. 20th C. C. C., Knights of Lithuania. Future: Wilfred Academy.

JOSEPHINE LILLIAN DAMATO
"Joe" 31 Sheridan St.

Commercial. Interests: Skating, dancing, swimming, bowling. Future: Office work.

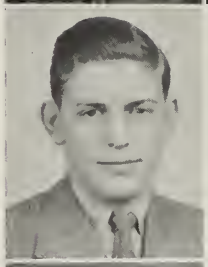

PRISCILLA AGNES DANIELS
"Pris" 10 Grant Ave.

College L. A. Activities: Dues Collector, 3; Glee Club, 3, 4; Senior Class Play Committee, 4. Interests: Swimming, bowling, Jr. Woman's Club. Future: Chandler's Secretarial School.

LOUIS HOWARD DARCY
31 Snow St.

College S. Activities: Hi-Y Speaker; Model City Reporter; Hobby Fair. Interests: Photography, guitar. Future: Portrait photographer.

RUTH MARGARET D. DARNEY
"Billy" 929 Montello St.

Academic H. Activities: Glee Club, 2, 3; Student Council, 2, 3; Secretary of History Class, 3; Our Times Collector, 4; Basketball 3, 4. Interests: Dancing, swimming, horseback riding, basketball. Future: Sargents College.

MIRIAM FRANCES DART
"Nonie" 122 Grove St.

Commercial. Activities: Glee Club, 2, 3, 4; "Ballad for Americans", 2; "I Hear America Singing", 2; A Cappella Choir, 2, 3, 4; Operetta, 3; Christmas Pageant, 2, 3, 4; Part-time, 4; Junior Usher, 3; Library Monitor, 2. Interests: Piano, dancing Brockton Festival Chorus, bowling, swimming, roller skating, ice skating. Future: Williams Business School.

JOHN GEORGE DAVIS
50 Wilmington St.

Industrial T. Activities: Hi-Y, 4; Student Health Council, 1; Class Motto Committee, 4; Interests: Fishing, swimming, bowling, basketball, football, aeronautics. Future: Northeastern.

ARTHUR WOODARD DEANE
"Ziggie" 172 Forest Ave.

Industrial Arts. Interests: Basketball, baseball, football, Y. M. C. A. Future: Undecided.

DOROTHY MARY DeCOSTE
"Dot" **139 Florence St.**

Commercial. Activities: Class Gift Committee, 2. Interests: Jr. 20th C. C. C., dancing, horseback riding, swimming, basketball, bowling, skating. Future: Stenographer.

GLORIA EVELYN DISTASI
"Glo" **17 Erie Ave.**

Commercial. Interests: Swimming, dancing, skating, horseback riding, Y. W. C. A., Jr. 20th C. C. C.

BARBARA MAY DePASQUA
"Cissy" **362 Centre St.**

Academic H. T. Activities: Nominating Committee, 3; Basketball, 3, 4; Swimming, 3. Interests: Swimming, dancing, basketball, horseback riding, skiing, skating, Y. W. C. A. Future: Mount Ida School.

JUNE ANNE DiSTEFANO
"Junie" **11 Connecticut Pl.**

Commercial. Activities: Glee Club, 4; Dramatic Club, 4; Part-time, 4. Interests: Music, reading. Future: Williams School.

HELEN ANN DEIESO
134 Forest Ave.

Commercial. Activities: Student Health Council, 2. Interests: Bowling, dancing, movies, skating. Future: Office work.

WILLIAM B. DOGGETT
"Wee" **53 Fairfield St.**

Academic. Activities: Brocktonia, 2, 3; Basketball, 2, 3. Interests: Boating, riding, swimming, records, drums, pool, Fellowship, fishing, dancing, baseball, basketball, cards. Future: Undecided.

ROBERT DiCROCE
"Deke" **25 Spruce St.**

Technical. Interests: Swimming, hunting, fishing.

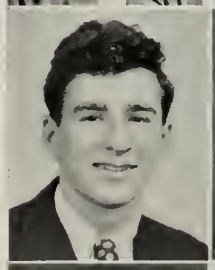

PAUL FRANCIS DOHERTY
"Hook" **293 Court St.**

Technical. Activities: Class Gift Committee; Football, 2; Brocktonia Collector, 2; Hi-Y. Interests: Football, basketball, tennis, skating, swimming, polo, horseback riding, hockey, bowling, dancing, skiing, Y. M. C. A. Future: Northeastern University.

MARIO DANTE DiMARZO
"Jimoke" **53 Taylor Ave.**

College S. Activities: Executive Committee, 3, 4; Captain of the Football Team, 4; Football 8, 1, 2, 3, 4; Baseball, 2, 3, 4; Basketball, 2, 3. Interests: Football, baseball, basketball, swimming, hockey. Future: Holy Cross.

JEAN ELIZABETH DOONAN
67 Moraine St.

Commercial. Activities: Class Play Usher, 4. Interests: Jr. 20th C. C. C., Y. W. C. A., swimming, bowling, horseback riding, dancing. Future: Secretarial school.

ROBERT ELI DION
121 Guild Rd.

Industrial Arts Ind. Interests: Aviation, model building. Future: Wentworth Engineering School.

BARBARA MARIE DOREY
25 Clarence St.

Academic G. Activities: Nominating Committee, 2, 3; Junior Usher, 3; Personal Info Committee, 4. Interests: Jr. 20th C. C. C., Y. W. C. A., collecting records, swimming, horseback riding. Future: Secretarial work.

RUTH ELEANOR DORIGAN
"Ruthe" 26 Oakside Ave.

Commercial. Activities: Brocktonia Room Collector, 3; Stage Craft, 3, 4. Interests: Brockton Festival Chorus, bowling, swimming. Future: Williams Business School.

JANE FRANCES DUNLEVY
159 Highland St.

Commercial. Activities: Glee Club. Interests: Skiing, skating, knitting. Future: Interior decorating or modeling.

MARILYN AILEEN DOYLE
"Mal" 11 Berkeley St.

College L. A. Activities: Junior Usher, 3; Yearbook Art Editor, 4. Interests: Jr. 20th C. C. C., Treasurer. Future: Vesper George School of Art.

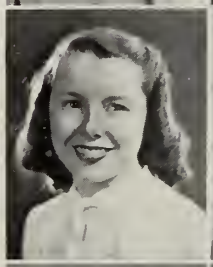

MARGUERITE MARY DUPUY
"Dupe" 61 E. Main St.

Commercial. Activities: Dramatic Club, 2; Swimming, 3. Interests: Jr. 20th C. C. C., Rockne Club, swimming, basketball, art, dancing. Future: Katherine Gibbs Secretarial School.

EDITH ALICE DUCEY
"Edyie" 112 Newbury St.

Academic G. Activities: Stage Craft Crew, 3, 4—Assistant (Girls); Dramatic Club, 4; Basketball, 4. Interests: Rainbow Girls, State Baptist Youth Delegate to Mass., Senior Choir, "Chippers", Sunday School Teacher, dancing, swimming, skating, skiing, sewing, reading, bowling. Future: Philadelphia Baptist Bible Institute.

ROBERT ARNOLD DUPUY
"Bob" 58 Moraine St.

College S. Activities: President, 2, 3, 4; Student Council, 2, 3, 4; Football, 3, 4; Basketball, 2, 3. Interests: Football, basketball, track, dancing, Y. M. C. A., C. Y. O. Future: Holy Cross or U. S. Naval Academy (Annapolis).

MARGERY ANN DUGAN
"Midge" 286 No. Montello St.

Commercial. Interests: Bowling, dancing, swimming, skating. Future: Undecided.

NATALIE ELEANOR DURANT
"Nat" 743 Montello St.

Commercial. Activities: Part-time Student. Interests: Bowling, dancing, swimming. Future: Fisher's School.

LOTTIE ANN DUMORACKI
"Dummy" 25 Bunker Ave.

Commercial. Activities: Part-time worker, 4; Basketball, 3, 4; Swimming, 3; Class Motto Committe, 4. Interests: Music, bowling, tennis, dancing, Jr. 20th C. C. C., swimming. Future: Teachers College.

IRENE LOTTIE DUSKIEWICZ
"Renie" 730 No. Montello St.

Household Arts. Interests: Bicycle riding, dancing, traveling, sewing, bowling, collecting snapshots of classmates. Future: Modern School of Dress Designing.

CHRISTINE JOYCE DUMAS
362 Centre St.

College L. A. Activities: Glee Club, 2, 3, 4—Publicity Committee, 3; Vice President, 4; Orchestra, 4; Operetta "Waltz Dream", 3. Interests: Brockton Festival Chorus, Brockton Catholic Choristers. Future: U. C. L. A. College of Music.

MARY MARGARET EAGAN
20 Hazel St.

Academic H. T. Interests: Swimming, bowling, tennis, collecting cup and saucer sets. Future: Physiotherapy.

MABELLE FLORENCE EDDY
"Belle" **31 Glenwood St.**

Academic H. T. Activities: Student Health Council, 3; International Relations Club—Secretary, 3; Class Dues Collector, 2; Brocktonia Room Collector, 3; Library Monitor, 4; Basketball, 2, 3, 4. Interests: Sports. Future: Nursing.

ETHEL LILLIAN EK
"Ekkie" **7 Carleton Ave.**

Commercial. Activities: Brocktonia Typist, 4. Interests: Scouts, First Lutheran Church, bicycle riding, tennis, bowling. Future: Secretarial work.

BARBARA LOUISE ELLIS
"Bee" **62 Tremont St.**

Commercial. Activities: Glee Club, 3, 4—Treasurer, 4; Dramatic Club, 3, 4; Junior Usher, 3; Executive Committee, 3, 4; A Cappella Choir, 3, 4; Operetta, 3; Human Relations Club, 2; Public Relations Committee, 4. Interests: Skating, dancing, music. Future: Secretary, study of music.

ARTHUR JOSEPH EMERSON
"Tobey" **35 Florence St.**

College L. A. Activities: Dramatic Club, 1, 2, 3, 4; Class Play, 4; Christmas Play, 2; Personal Info Committee, 4; Library Monitor, 2; Band Drill Master, 3, 4; Yearbook Staff, 4; Operetta, 3. Interests: American Theater Wing, magic, dramatics, baseball, tennis, swimming, music, records, drums, U. S. O. Road Show. Future: Announcer—Leland Powers School.

NORMAN WILLIAM ENSOR
"Hacksaw" **14 Tilton Ave.**

College S. Activities: Stage Craft Staff, 2; Student Health Council, 3; Brocktonia Room Collector, 4; Radio Club, 4. Interests: Amateur Radio Work, radio design. Future: U. S. Navy.

JUNE MARJORIE EVANS
"Junie" **301 Green St.**

College S. Activities: Glee Club, 2; Operetta, 3. Interests: Dancing, dramatics, theater work, Harry Swan Revue. Future: Powers School, Theater.

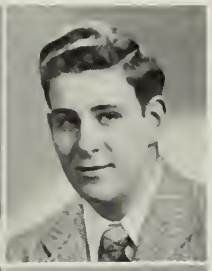

ARNOLD FABRICANT
"Arnie" **21 Exchange St.**

College S. Interests: Swimming, bowling, football. Future: Medicine, Boston University.

ELEANOR C. FARNSWORTH
"Jinx" **135 Ash St.**

Commercial. Activities: Glee Club, 2, 3, 4; A Cappella Choir, 4; Operetta, 3; Cantata, 2; Pageant, 2, 3, 4. Interests: Rainbow Girls, music, dancing. Future: Secretarial work.

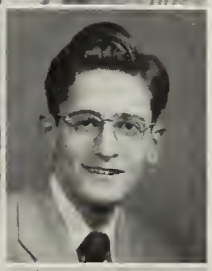

RALPH JOSEPH FEDELE
"Fiddles" **40 Leavitt St.**

Commercial. Activities: Constitutional Committee, 2 Junior Usher, 3. Interests: Baseball, football, basketball, swimming, bowling, dancing. Future: U. S. Navy or Marines.

ELINOR MAXINE FEINBERG
"Maxey" **25 W. Elm Ter.**

College L. A. Activities: Basketball, 3; Student Health Council, 2. Interests: Young Judea. Future: Medical Secretary, Simmons College.

GLORIA FRANCES FEROLI
273 Pleasant St.

Commercial. Activities: Brocktonia Collector, 4; Part-time, 4. Interests: Swimming, skiing, skating, dancing. Future: Undecided.

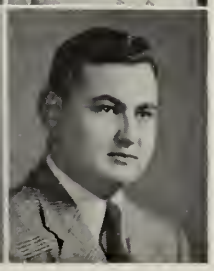

MELVIN HARRIS FISH
"Mel" **299 Pleasant St.**

College S. Activities: Class Play, 4; Operetta, 3; Dramatic Club, 4; Male Chorus, 3, 4; Nominating Committee, Chairman, 3. Interests: Photography, model airplanes, oil paintings. Future: Business Administration, Dartmouth.

LEO JOSEPH FITZPATRICK
95 Cross St.

College L. A. Activities: 1945 Washington and Franklin Award for Excellence in U. S. History; Yearbook, Business Manager, 4; Dramatic Club, Treasurer, 2; Student Council, 2, Treasurer, 3; Christmas Pageant, 2, 4; Drama Day, 3; Class Dues Collector, 3, 4; Class Play, 4; Junior Usher, 3; Hi-Y. Interests: Sports, current events, reading, Holy Name Society, Y. M. C. A. Future: Harvard.

ALICE EVELYN FLEURY
"Flowery" 20 Park Rd.

Commercial. Activities: Basketball, 2, 3, 4 Swimming, 2, 3, 4; Jr. 20th C. C. C., Junior and Senior Life Saving. Interests: Y. W. C. A., Leaders Corps, swimming, basketball, skiing, dancing, skating, horseback riding. Future: Sargent College.

MARIE ELAINE FLYNN
106 E. Ashland St.

Commercial. Interests: Jr. 20th C. C. C., Y. W. C. A., swimming, skating, bowling, dancing. Future: Boston University.

PATRICIA GERTRUDE FLYNN
"Pat" 35 Sylvester St.

Academic H. T. Activities: Class Dues Collector, 2; Class Gift Committee, 4; Class Play Usher, 4. Interests: Swimming, tennis, bowling, dancing, golf. Future: Massachusetts Memorial Hospital.

JAMES MICHAEL FOLEY
"Lefty" 369 No. Cary St.

Industrial Arts. Activities: Baseball Team, 3; Intramural Hockey, 4. Interests: Sports, dancing, baseball. Future: Armed Services.

ELIZABETH ANN FORBES
"Betty" 10 Gordon St.

College L. A. Activities: Health Council, 2. Interests: Skating, swimming, bowling. Future: Undecided.

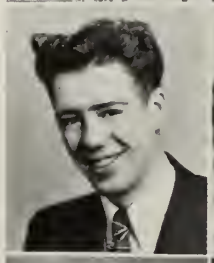

BEVERLY ANN FOSS
"Bev" 7 Chilton Rd.

College L. A. Activities: Brocktonia Room Collector, 2; Class Play Committee, 4. Interests: Sports, swimming, tennis, fishing, reading. Future: Undecided.

MARIE ANGELA FOSSELLA
"Fossell" 27 Bernice Ave.

College L. A. Interests: Jr. 20th C. C. C., Young Ladies' Sodality, dancing, skating, swimming, tennis. Future: Boston University.

JEANNE MARYLIN FRANZEN
20 Chestnut St.

Academic. Activities: Glee Club, 2. Interests: Swimming, golf, tennis, dancing, Rainbow Girls. Future: Interior decorating.

ANITA JOSEPHINE GALLAGHER
39 Rutland St.

Commercial. Activities: Nominating Committee, 2; War Bond Collector, 3; Junior Usher, 3; Yearbook Staff, 4. Interests: Horseback riding, bowling, swimming, skating, dancing, Jr. 20th C. C. C. Future: Emerson or Boston University.

ANNIE MARGUERITE GEORGE
30 E. Battles St.

Commercial. Interests: Swimming, skating, dancing, bowling. Future: Secretarial work.

ANN BERNADINE GILMORE
706 Montello St.

College L. A. Activities: Student Health Council, 4; Swimming, 2; Yearbook, 4; Public Relations, 4. Interests: Reading, swimming, horseback riding. Future: Jackson.

SHEILA ROSALYN GLASSER
"Flirt" 245 Green St.

College L. A. Activities: Glee Club, 2, 3, 4; Dramatic Club. Interests: Bowling, roller skating, dancing, swimming, Y. W. H. A. Future: Vesper George.

PHYLLIS LILLIAN GOTSHALK
"Phyll" 23 Farrington St.

Academic H. T. Activities: Library Monitor, 2; Basketball, 2, 3, 4; Corridor Marshall, 4. Interests: Swimming, bowling, dancing. Future: Massachusetts Memorial Hospital.

CLAIRE MILDRED GLEASON
237 Field St.

College L. A. Activities: Glee Club, 2; Basketball, 2. Interests: Jr. 20th C. C. C., swimming dancing, skating, collecting records, horseback riding, basketball. Future: Boston University.

DORIS THERESE GRANDMONT
475 No. Main St.

College L. A. Activities: Student Health Council, 2, 3; Dramatic Club 2; Basketball, 2, 3, 4; Swimming, 3, 4. Interests: Jr. 20th C. C. C., swimming, skating, sailing, basketball, Y. W. C. A. Future: Newton City Hospital.

LOUIS F. GOERES
"Lou" 342 Quincy St.

Industrial. Activities: Football. Interests: Basketball, volleyball, baseball, football, swimming, Y. M. C. A. Future: Boston College.

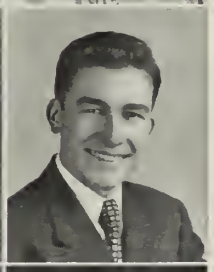

WARREN GILMAN GRAY
"Elmer, Hawkshaw"
29½ Martin St.

Academic G. Interests: Tennis, hiking, bicycle and horseback riding. Future: U. S. Navy.

LISA GOLDSTEIN
"Lee" 203 W. Elm St.

College L. A. Activities: Health Council, 2, 3; Glee Club, 2, 3, 4; Dramatic Club, 2, 3, 4; Drama Day, 2, 3, 4; A Cappella Choir, 2, 3, 4; Brocktonia, 3, 4; Dramatic Club Treasurer, 4. Interests: Piano, dramatics, writing, skiing, dancing. Future: Emerson College.

DAVID ABRAHAM GROSSMAN
"Dave" 433 No. Warren Ave.

College L. A. Activities: International Relations Club, 2, 3, 4 (President, 3); Motto Committee, 4; Public Relations Committee, 4; Interests: Cartooning. Future: M. I. T.

ERNEST HENRY GOODWIN
"Ernie" 18 Burrill Ave.

Industrial Arts. Interests: Hunting, fishing, dancing, Y. M. C. A. Future: Undecided.

EUGENE ANDREW GROWS
"Red" 280 East St.

Industrial Arts T. Activities: Football, Basketball. Interests: Y. M. C. A. Future: U. S. Navy.

MARILYN ANITA GOODWIN
"Butch" 41 Ellsworth St.

Academic G. Activities: Glee Club, 2, 3, 4; Student Health Council, 3. Interests: Skating, swimming, bowling, dancing, singing, painting. Future: School of Photography, New York.

RICHARD ARNOLD HALEY
"Dick" 83 Forest Ave.

Technical. Interests: Hockey, boating, horseback riding. Future: Wentworth.

RUTH HELEN HANLEY
"Ruthie" 370 Spring St.

Commercial. Activities: Class Gift Committee, 2. Interests: Jr. 20th C. C. C., Y. W. C. A., dancing, swimming, bowling. Future: Secretarial work.

BEVERLY ANN HARRINGTON
"Bev" 491 No. Montello St.

Academic H. T. Interests: Dancing, swimming, skating. Future: Faulkner Hospital.

MILDRED RITA HARRIS
"Milly" 105 Winter St.

Commercial. Activities: Glee Club, 4. Interests: Bowling, dancing, skating. Future: Private secretary.

JEAN BEVERLY HASKELL
"The Ferret" 66 Custer St.

College S. Activities: Glee Club, 2; A. A., 2, 3—Barnstable High School, Hyannis. Interests: Sports, reading, collecting match books. Future: Dentistry.

CLARENCE LEO HASSAN
394 Winter St.

College S. Activities: Class Play Committee, 4; Brocktonia Room Collector, 4. Future: Massachusetts College of Pharmacy.

EVELYN TERESA HASSAN
"Ev" 50 Weston St.

Commercial. Activities: Class Dues Collector, 2, 4; Student Council, 2, 3; Basketball, 2, 3; Swimming, 3; Class Play Usher, 4; Dramatic Club, 2; Yearbook Staff, 4; War Bond Collector, 2, 3; Historian, 4. Interests: Jr. 20th C. C. C., swimming, music, bowling, riding and traveling. Future: Undecided.

DOROTHY ANN HATCH
"Dottie" 61 E. Ashland St.

Commercial. Activities: Class Gift Committee, 4. Interests: Jr. 20th C. C. C., bowling, music, singing, dancing. Future: Secretarial work.

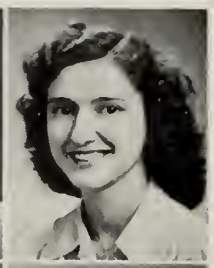

MARY ELIZABETH HATCH
"Hatchie" 11 Kingman Ave.

Academic H. T. Activities: Basketball, 2, 3; Student Health Council, 2. Interests: Y. W. C. A., Jr. 20th C. C. C., dancing, swimming, basketball, cooking, skating. Future: Massachusetts Memorial Hospital.

ROBERT MILTON HATCH
"Shorty" 141 Market St.

Academic G. Activities: Brocktonia Room Collector, 2. Interests: Fishing, baseball, basketball, hunting. Future: Molding.

RUSSELL WALKER HAWKINS
"Hawk" 16 Wheeler Ave.

Academic G. Interests: College football, boxing. Future: U. S. Army or law school.

WALTER HOBART HEAL
"Wally" 47 Wilmington St.

Commercial. Activities: Male Chorus, 2, 3, 4; Hi-Y Club, Torch Club. Interests: Bowling, football. Future: U. S. Navy.

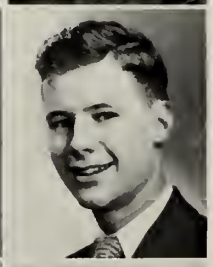

MARY ROSE HEALY
"Mimmie" 798 Oak St.

College L. A. Activities: Class Dues Collector, 3. Interests: Music, radio, swimming, bowling, singing. Future: Radio work.

GERALDINE MAY HEALY
"Gerry" 90 Gladstone St.

Academic H. T. Activities: Basketball, 4. Interests: Music, ice skating, swimming, dancing, Campfire Girls. Future: Child Nurse.

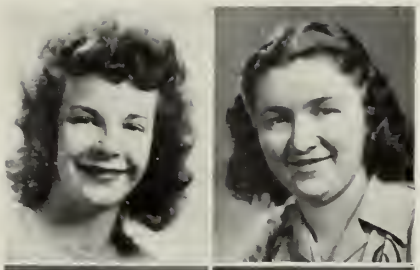

MILDRED JUNE HOLBROOK
"Millie" 31 Fuller St.

College L. A. Activities: Glee Club, 2, 3, 4; Basketball, 2, 3, 4; Library Monitor, 2. Interests: Swimming, tennis, music. Future: Providence Bible Institute.

ELEANOR MAUREEN HENDRICK
"Ellie" 224 West St.

Academic H. T. Activities: Glee Club, 2; International Relations Club, 2; Class Motto Committee, 4. Interests: Music, dancing, Jr. 20th C. C. C. Future: Undecided.

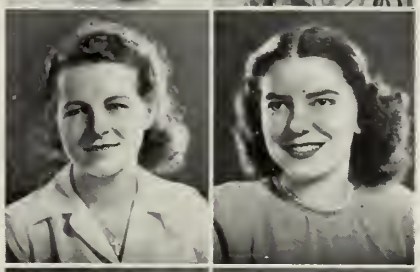

BETTY JANE HOLMES
"Bet" 34 Searles Place

Commercial. Activities: Nominating Committee for Class Officers. Interests: Dancing, traveling, skating, movies, swimming. Future: School of design.

ERNEST FRANCIS HEYL
"Herky" 342 Hillberg Ave.

Technical. Activities: Student Health Council, 2, 3. Interests: Radio construction and theory, Brockton Radio Amateur Club. Future: U. S. Navy Radio Technician.

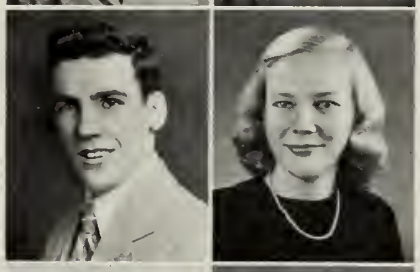

HELEN MARIE HOLMES
9 Gaudette Ave.

Commercial. Activities: Nominating Committee, 3; Class Play Usher, 4. Interests: Rainbow Girls, collecting snapshots. Future: Secretary.

RUTH EDITH HIGGINS
"Ruthie" 37 Elmwood Ave.

Commercial. Activities: Glee Club, 2, 3. Interests: Rainbow Girls, swimming, bowling. Future: Secretarial work.

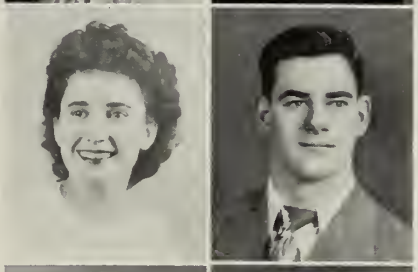

WILLIAM C. HORTON
458 No. Main St.

Technical. Interests: Model building, swimming, hockey, radio amateur. Future: Northeastern University.

KATHLEEN ELOISE HILL
"Kay" 93 Jacob St.

College S. Activities: Glee Club, 2, 3; Dramatic Club, 2; Basketball, 2. Interests: Sports, horseback riding, singing, Jr. 20th C. C. C., collecting detective fiction, lifeguard work. Future: Bridgewater State Teachers College.

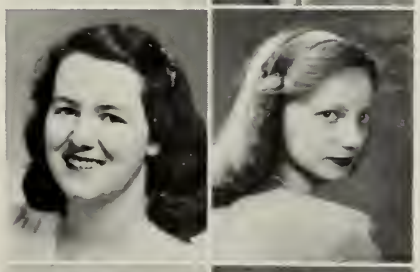

ELAINE ANNIE HOWARD
"Eli" 123 Laureston St.

Household Arts. Interests: Collecting Frank Sinatra's pictures, bowling, football, ice hockey. Future: Chicago Academy of Dress Design.

LLOYD HEATH HILL
273 Belmont Ave.

Industrial Arts. Activities: Junior Usher, 3; Football, 3, 4. Interests: Swimming, basketball, football, hockey, Y. M. C. A. Future: Prep School and Brown University.

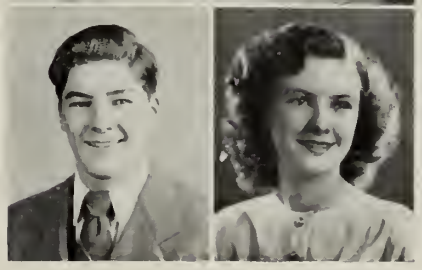

DOROTHY MAY HOXIE
"Dotty" 42 Frankton Ave.

College L. A. Activities: Glee Club, 2, 3—Secretary, 4; Health Council, 3, 4. Interests: Music, piano, dancing. Future: New England Conservatory of Music.

RUTH ELIZABETH HUNT
"Squeak" 335 Moraine St.

Commercial. Activities: Basketball, 2. Interests: Rockne, Christian Endeavor. Future: Fannie Farmer's School of Cookery.

JEAN COPELAND HUNTER
"Jeanie" 266 Market St.

College L. A. Activities: Basketball, 2, 3, 4—Captain; Class Team, 2, 3; Nominating Committee, 3; Class Gift Committee, 3. Interests: Rainbow Girls, dancing, skating, swimming, basketball. Future: New England Deaconess Hospital.

LOIS MAE HUTCHINSON
"Lo" 24 Adams St.

Commercial. Activities: Student Health Council, 2, 3; Part-time, 4. Interests: Dancing, bowling, swimming, horseback riding. Future: Pierce Secretarial School.

RICHARD WALTER HYLEN
"Dick" 177 Nilsson St.

College L. A. Activities: Class Dues Collector, 3. Interests: De Molay, dancing, bowling. Future: Scientist.

SARAPHINO SAMUEL IACOVO
"Gindih" 35 LaFoye St.

Industrial Arts. Interests: Sports, hockey, football, baseball. Future: Machinist.

MARY LORRAINE IANIRI
15 Sheppard St.

Commercial. Activities: Student Health Council, 3; Swimming, 3; Basketball, 3, 4; Part-time, 4. Interests: Jr. 20th C. C. C., Anita Garibaldi Jr. Lodge (treasurer), swimming, bowling, basketball. Future: Kathleen Dell.

JOHN FREDERICK IMHOF
65 Dyer St.

College S. Activities: Football, 2, 4; Intramural Hockey, 2, 4 (Captain). Interests: Ice skating, radio, bowling. Future: U. S. Navy.

RUTH LOIS INGARGIOLA
"Bootsie" 93 Myrtle St.

Academic. Activities: Basketball, 2 (Captain). Interests: Bowling, swimming, dancing, skating. Future: Massachusetts Memorial Hospital.

ROBERT CHURCHILL IRVING
"Bob" 12 Chisholm Ave.

Industrial Arts. Interests: All sports, stamp and coin collecting. Future: Wentworth Institute.

JOHN F. JACKSON, Jr.
"Jack" 231 Forest Ave.

College S. Activities: Dramatic Society, 3; Hi-Y, 4. Interests: Maps, propaganda, airplanes. Future: Harvard or Annapolis.

KENNETH RICHARD JACKSON
"Ken" 40 Clarence St.

Commercial. Activities: Male Chorus, 2, 3, 4. Interests: De Molay, interior decorating. Future: Vesper George School of Art.

MARY JOSEPHINE JACKSON
75 Bartlett St.

College L. A. Activities: Dramatic Club, 3, 4; International Relations Club, 4; Student Council, 2, 3, Vice-President, 4; Swimming, 2, 3, 4; Basketball, 2, 3, 4; Drama Day, 3; Senior Class Play, 4. Interests: Sports, reading, Jr. 20th C. C. C., dancing, music. Future: Northeastern University.

EDITH PATRICIA JANES
"Pat" 147 Riverview St.

Commercial. Activities: Glee Club, 2. Interests: Movies, Methodist Youth Fellowship, skating. Future: General clerical work.

ROY JOHAN JOHNSON
"Blondie" 19 Onieda Ave.

College S. Activities: Dramatic Club, 2, 4; Student Manager of Football, 3, 4. Interests: Stamps. Future: Wholesale leather business.

MARTHA JEAN JEPPSON
"Jeep" 11 Holmes St.

Academic H. T. Activities: Glee Club, 1. Interests: Swimming, skating, horseback riding, bowling, basketball. Future: Massachusetts Memorial Hospital.

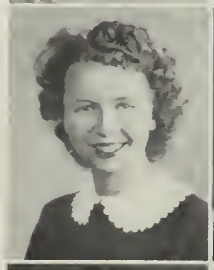

SHIRLEY KRISTINE JOHNSON
"Shirl" 408 Centre St.

Academic H. T. Interests: Dancing, swimming, skating, skiing. Future: Physiotherapy.

ELEANOR MARIE JOHNSON
"Ellie" 29 Davids St.

Academic G. Activities: Glee Club, 3, 4; Dramatic Club, 4; Class Play, 4; Waltz Dream, 3; Swimming, 2; Junior Usher, 3. Interests: Rainbow Girls, dancing, swimming, art, shellcraft. Future: Art.

MURIEL GRACE JOHNSTON
"Freckles" 45 Dupont Circle

College L. A. Interests: Skating, bowling, dancing, horseback riding, swimming. Future: Teachers College.

NOMA CECELIA JOHNSON
429 Belmont St.

Academic H. T. Activities: Dramatic Club, 2; Glee Club, 3; Basketball, 2; Drama Day, 2. Interests: Dancing, music, bowling, sports, reading, dramatics. Future: Peter Bent Brigham Hospital.

VICTORIA JOSEPH
"Vicki" 264 Warren Ave.

College L. A. Activities: Glee Club, 2, 3, 4; A Cappella Choir, 3, 4; Dramatic Club, 2; Christmas Pageant, 2, 3, 4; Spring Concert, 2, 4; Operetta, 3. Interests: Music, corresponding, collecting records. Future: Boston University.

RICHARD DONALD JOHNSON
"Deke" 38 Lawn St.

Industrial Arts. Interests: Horseback riding, music, skating, dancing, basketball, boating, swimming, football. Future: U. S. Marines.

ROBERT CLEMENT JUDGE
"Bob" 226 Green St.

College S. Activities: Golf, 2, 3, 4; Basketball, 2, 3; Torch Club, 2; Hi-Y Club, 3, 4; Brocktonia Staff, 2, 3; Class Dues Collector, 2; Brocktonia Room Collector, 4. Interests: All sports, D. W. Field Golf Club, dancing, music, C. Y. O., chauffeur. Future: Holy Cross.

ROGER CARLETON JOHNSON
"Whitey" 134 Magoun Ave.

Academic. Activities: Constitution Committee, 2; Brocktonia Room Collector, 3. Interests: Senior Luther League, Boston District Bowling League, dancing, basketball, hunting, collecting knives and guns. Future: Armed Forces.

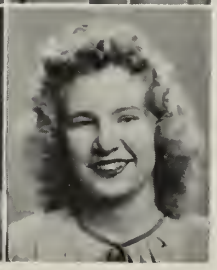

RHODA PAULINE KAHLER
"Ronnie" 307 Field St.

Household Arts. Activities: Library Monitor, 2; Science Club, 3; Jr. Usher, 3; Class Play Committee, 4; Class Play Usher. Interests: Church Choir, Young People's Group. Future: Dressmaker.

WILLIAM DAVID KANE
"Bill" **246 Torrey St.**

College L. A. Activities: Football, 3, 4. Interests: Basketball, swimming, baseball. Future: Rhode Island State (4 yrs.), Tufts Pre-Med. (4 yrs.)

NANCY JANE KEAY
"Red" **18 Ridge Hill Ave.**

College L. A. Activities: Orchestra, 2; Chairman of Operetta Ticket Committee, 3. Interests: Music, Rainbow Girls, Girl Scouts. Future: Mass. State College.

VINCENT MICHAEL KASETA
"Pro" **120 Ames St.**

Industrial. Activities: Football, 2, 3, 4; Junior Usher. Interests: Basketball, boxing, swimming, cooking. Future: Undecided.

ALFRED THOMAS KEITH
"Tommy" **514 Warren Ave.**

College S. Interests: Boy Scouts, DeMolay. Future: Psychology.

ROBERT ANDREW KASPAR
"Bob" **4 Arthur St.**

Technical. Activities: Intramural Hockey, 1, 2, 3. Future: Northeastern University.

JOHN JOSEPH KELLEHER
"Little Jim" **225 Winthrop St.**

Academic General. Interests: Basketball, swimming, pool, billiards. Future: Undecided.

ESTHER LOUISE KASPARIAN
"Est" **31 Hall St.**

Commercial. Interests: Dancing, skating, dramatics, swimming. Future: Beautician or telephone operator.

WILLIAM EDWARD KELLEHER
150 Auburn St.

Academic General. Interests: Hockey, football, baseball, automotive work. Future: U. S. Army, automotive engineer.

KATHERINE KASSOS
"Kay" **89 Prospect St.**

Academic. Activities: Dramatic Club, 3, 4; Glee Club, 2, 3, 4; Health Council Representative, 2, 3, 4; Basketball, 2, (Captain) 3; A Cappella Choir. Interests: Daughters of Athena, Greek Choir, dancing, tennis, basketball. Future: Boston University.

ELEANOR ADELIA KEMZURA
"Ekie" **125 Arthur St.**

Household Arts. Activities: Glee Club, 2; Art, 3; Library Monitor, 4. Interests: Traveling. Future: Undecided.

PHILIP SUMNER KATZ
"Phil" **367 Spring St.**

College L. A. Activities: Orchestra, 1, 2, 3, 4; Yearbook Snapshop collector, 4; Brocktonia, 2; Asst. Literary Editor of Avon High Newspaper, 1; American Legion Oratorical Contest, 1. Interests: Music, art photography, basketball, old stamps, swimming. Future: Law at Boston University.

MARGARET IVE KENDRICK
"Peggy" **17 No. Leyden St.**

Commercial. Activities: Drum Majorette, 4; Glee Club, 2. Interests: Teaching dancing school, Harry Swan Revue. Future: Dancing.

ROBERT MARTIN KENDRICK
33 Park Rd.

College S. Activities: Executive Committee, 2, 3, 4; Student Council, 2, 3, 4; Brocktonia, 2; Basketball Manager 2, 3, 4; Football Manager, 3. Interests: Basketball, skiing, Hi-Y. Future: Renssalear Institute (Mechanical Engineering).

LORRAINE CLAIRE LABBATE
"Larrie" 28 Winter St.

Commercial. Interests: Dancing, bowling, ice skating, swimming. Future: Secretarial work.

ALICE ANN KILROW
"Kilrow" 208 Ash St.

College L. A. Activities: Nominating Committee, 2; Class Play Usher, 4; Motto Committee, 4. Interests: All sports, Y. W. C. A., reading. Future: New England Baptist Hospital (nursing).

JEANNETTE ROSA LaBELLE
20 Beaver St.

College L. A. Activities: Basketball. Interests: Skating, bowling, tennis, reading, Y. W. C. A. Future: Bridgewater State Teachers College.

EDMUND LESTER KLIMAS
"Eddie" 443 Crescent St.

Commercial. Interests: Waiter in Lunch Room, Collecting Stamps. Future: Owner of large eating establishment.

NICHOLAS ROGER LACOPOLIS
"Greek" 299 Grove St.

Industrial Arts. Future: Undecided.

ANDREW SAMUEL KLIMCHUK
"Andy" 607 No. Montello St.

Industrial Indust. Activities: Football, 2. Interests: Bowling, skating, dancing, swimming. Future: Drafting.

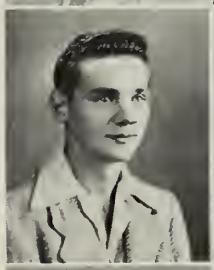

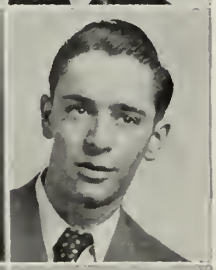

RICHARD FRANCIS LaGARDE
"Dick" 379 Centre St.

Industrial Arts. Interests: Stamp collecting, baseball, football, skating, swimming, mechanics. Future: Mechanic.

PHYLLIS ANN KOVNER
"Phyl" 47 Morse Ave.

College L. A. Activities: Class Gift Committee, 4; Basketball, 2. Interests: Basketball, dramatics, swimming, music. Future: Cornell University, psychology.

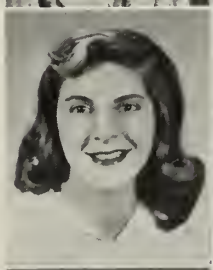

MARION LAMPOS
"Mickey" 9 Palm Pl.

College S. Activities: Glee Club, 2, 3, 4; Basketball, 2, 3; Dramatic Club, 2, 3, 4; Class Dues Collector, 4; A Cappella Choir, 4. Interests: Music, dancing, skating, dramatics. Future: Dramatics.

ROBERT LINCOLN KOVNER
"Bob" 15 Revere St.

College L. A. Activities: Male Chorus, 1, 2, 4; Brocktonia Dues Collector, 1; Class Dues Collector, 2; Class Gift Committee, 3; Band, 1, 2, 3, 4, (Vice-President, 4); "Trial by Jury", 1; "Ballad for Americans," 2; "I Hear America Singing," 2; "Waltz Dream", 3; A Cappella Choir, 1, 2, 4. Interests: Collecting records, playing trumpet in dance bands; sports. Future: Boston University (College of Music).

JOSEPH EDWARD LANOUE
"Joe" 14 Kenwood St.

Industrial Arts. Interests: Horseback riding, swimming, football, camping. Future: Automobile mechanic.

MARILYN RUSSELL LAPWORTH
37 Shields Ave.

Commercial. Activities: Student Council, 1; Student Health Council, 2; Dramatic Club, 4; Usher for Class Play. Interests: Jr. 20th C. C. C., swimming, skiing, dancing, skating. Future: Business college.

LORRAINE MARIE LeGAULT
234 Green St.

Commercial. Activities: Glee Club, 3, 4; Basketball, 4; Christmas Pageant, 3, 4. Interests: Dancing, swimming, skating, horseback riding, tennis, collecting records, Jr. 20th C. C. C. Future: Katherine Gibbs.

GLORIA LOUISE LAUZON
406 Court St.

Commercial. Activities: Part-time, 4; Swimming, 2. Interests: Swimming, boating, skating, bowling, 20th C. C. C. Future: Office work.

PHYLLIS MARIE LEGGETT
"Phyl" 169 Perkins Ave.

Commercial. Activities: Glee Club, 2; Junior Usher; Basketball, 3, 4; Swimming, 2, 4; Health Committee, 2, 3. Interests: Basketball, swimming, Rockne, Jr. 20th C. C. C., Leaders Corps. Future: Secretarial work.

CONSTANCE N. LAWCEWICZ
"Connie" 107 Ames St.

Commercial. Interests: Horseback riding, swimming, skating, motor-boating, collecting records, dancing. Future: Airplane hostess.

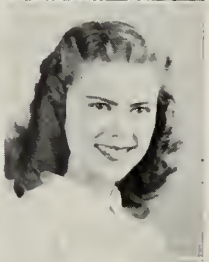

VIRGINIA LEONARD
"Ginny" 43 Fern Ave.

College L. A. Activities: Senior Class Play Usher, 4; Glee Club, 2. Interests: Music and singing lessons, golf. Future: Musical work or secretarial.

CHARLES DESMOND LAWRENCE
27 Cross St.

Industrial Arts. Future: U. S. Army or machine shop.

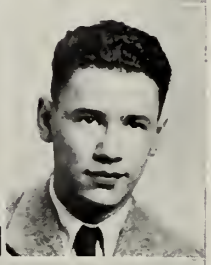

WALTER JOHN LEONARDI
"Walt" 37 Calmar St.

Industrial Arts. Interests: Sports, Army. Future: Army.

JOSEPH JOHN LAWSON
"Joe" 45 Arthur St.

College S. Activities: Brocktonia Staff, 2, 3; Class Executive Officer, 3; Camera Club, 2, 3, 4; Treasurer, 3, 4; U. S. Navy, 3 years. Interests: Swimming, photography, fishing, hunting, sailing, camping, travel. Future: Engineering.

SAIDA MAY LEVY
"Sally" 25 Owens Ave.

Commercial. Future: Private secretary.

REINALD GEORGE LEDOUX
"Rey" 37 No. Manchester St.

Industrial Arts Industrial. Interests: Sports. Future: Auto Top business.

ESTHER LIFCHITZ
"Es" 34 Old Colony Sq.

Commercial. Activities: Class Dues Collector, 2, 3; Class Gift Committee, 4; Part-time, 4. Interests: Y. W. H. A., bowling, ice skating, dancing, swimming. Future: Secretarial work.

GORDON ADAMS LINCOLN
"Link" 24 Thompson Ave.

Commercial. Interests: Football, baseball, hockey, swimming. Future: U. S. Marines.

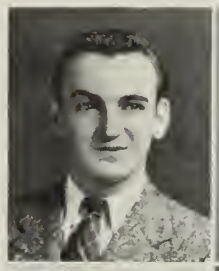

GEORGE ALFRED LORING
"Babe" 23 Gifford St.

Commercial. Activities: Baseball, 2, 3; Football, 1; Hockey, 1, 2; American Legion Baseball, 1944. Interests: Auto mechanics, ship machinery. Future: U. S. Navy, machinist.

HELEN MARIE LINDQUIST
"Lindy" 765 Warren Ave.

Commercial. Interests: Sailing, swimming, hiking. Future: Secretarial school.

GERALDINE E. LOVEDAY
"Gerry" 2 Rochelle St.

Hospital Academic. Activities: Glee Club, 3; Stagecraft, 4. Interests: Roller skating, dancing, photography, swimming, horseback riding, music. Future: Hospital training.

PAUL RICHARD LOHNES
"Bristle Bean" 145 Ellsworth St.

College L. A. Activities: Student Advisory Council, 2; Student Health Council, 1; International Relations Club, (Vice-President, 3, President, 2, 4); Class Public Relations Committee, 4; Junior Usher, 3. Interests: Camp Counselling, swimming, club leader, Y. M. C. A. Future: Williams College, social work.

JEAN THERESE LOWELL
376 Prospect St.

College S. Interests: Skating, swimming, bowling, reading, Jr. 20th C. C. C. Future: St. Elizabeth's Hospital.

MARY PHYLLIS LOISCELLE
"Frenchie" 96 Perkins St.

Commercial. Activities: Jr. 20th C. C. C.; Health Club, 2. Interests: Skating, dancing. Future: Wilfred Beauty Academy.

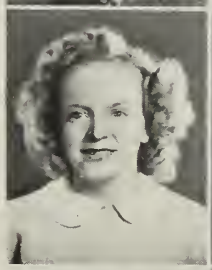

ROBERT CARL LUNDIN
"Bob" 149 Nilsson St.

Industrial Arts Industrial. Interests: Bowling, baseball, fishing, boating, swimming, skating, football, basketball, horseback riding. Future: U. S. Marines.

ALICE ROSE LONERGAN
"Al" 23 Olive St.

Academic General. Activities: Dramatic Club, 2, 3; Glee Club, 2; Student Health Council, 2; Brocktonia, 2, 3, 4; Yearbook, 4; Junior Usher, 3; Swimming, 2, 3, 4; Basketball, 2, 3, 4. Interests: Jr. 20th C. C. C., swimming, bowling, skiing, music, skating. Future: Bridgewater Teachers College.

BARBARA L. LUNDBERG
"Barbie" 41 W. Ashland St.

Commercial. Interests: Dancing, swimming, skating, collecting records. Future: Business college.

GERALD ALLEN LOOKE
"Jerry" 173 Forest Ave.

Technical. Activities: Dues Collector, 2. Interests: Aviation, dancing, sports. Future: U. S. Naval Air Corps.

BEVERLY LOUISE LYNCH
"Bev" 244 Market St.

Commercial. Activities: Sophomore Class Gift Committee. Interests: Piano, swimming, skating, skiing. Future: Business school.

DOROTHY ARLENE LYNCH
"Dotty" 60 Winter St.

Academic Hospital. Activities: Glee Club, 2; Basketball, 2. Interests: Dancing, bowling, roller skating, Jr. 20th C. C. C., President of Sophomore and Junior Club at Y. W. C. A. Future: School of Attendant Nursing.

PETER MAREB
"Pete" 39 Boyden St.

Industrial Arts. Interests: Baseball, football, boxing, hockey, swimming, hunting, fishing. Future: U. S. Navy.

DONALD HUGH MacCONNELL
"Don" 41 Pine Ave.

Commercial. Interests: Collecting old coins, basketball, softball, hunting, horseback riding. Future: Nickel plating.

PRISCILLA MARION MARINE
"Pat" 868 Main St.

Commercial. Interests: Dancing, tennis, swimming, walking, horseback riding. Future: Wilfred Academy.

BEVERLY C. MacDONALD
14 Battles St.

College L. A. Activities: Junior Usher, 3; Student Health Council, 4; Personal Info Committee, 4. Interests: Jr. 20th C. C. C., swimming, dancing, bowling, golf, horseback riding. Future: Nursing, Peter Bent Brigham Hospital.

LOUIE THOMAS MAROON
"Morocco" 46 Farrington St.

Industrial. Interests: Collecting coins, football, baseball, basketball, swimming. Future: U. S. Navy.

CHARLES MAHANOR, JR.
"Charlie" 58 Cary St.

College L. A. Activities: Student Council, 2; Band, 2, 3. Interests: Music, skating, basketball, fishing. Future: Tufts.

MARION FRANCES MARSHALL
344 Belmont St.

Commercial. Activities: Brocktonia Room Collector, 4; Class Motto Committee, 4. Interests: Dancing, swimming, horseback riding, ping pong. Future: Fashion designing.

GRACE ELIZABETH MANNING
"Betty" 31 Montello St. Ext.

College L. A. Activities: Glee Club, 2, 3; Interests: Rainbow Girls, piano, Senior Scouts, camping, swimming. Future: Undecided.

FLORENCE PRISCILLA MARTIN
"Pat" 1267 Belmont St.

College L. A. Activities: Class Gift Committee, 4; Orchestra, 2, 3, 4. Interests: Xylophone, voice. Future: Bridgewater Teachers College.

RONALD K. MANSBACH
"Ronnie" 26 Leyden St.

College S. Activities: Student Health Council, 2, 3. Interests: Scout Leader, Camp Counselor, Senior Luther League, bowling, cycling, camping. Future: Professional scout work.

MARY JO MARTINI
"Chuckie" 110 No. Warren Ave.

Commercial. Activities: Dues Collector, 3, 4; Brocktonia, 2, 3, 4; Basketball, 2, 3, 4; Glee Club, 2. Interests: Tennis, dancing. Future: Journalism.

MARY JANE MATHERS
43 Seaver St., No. Easton

College L. A. Activities: Student Council, 3. Interests: Jr. 20th C. C. C., dancing, swimming, skiing, skating. Future: College.

DORIS ELLA McCARTHY
"Tessie" 1005 Main St.

Commercial. Interests: Drawing, reading. Future: Wilfred Academy.

PETER JOHN MATTA
"Pete" 84 Turner St.

Industrial Arts. Interests: Automobile mechanics, baseball, football, basketball, bowling. Future: U. S. Navy.

PATRICE CLAIRE McCLUSKEY
"Pat" 72 Denton St.

Commercial. Activities: Glee Club, 2. Interests: Dancing, swimming, skating, bowling, Y. W. C. A., Jr. 20th C. C. C. Future: Secretarial work.

BETTY LEE MATTINSON
15 Sprague St.

Commercial. Activities: Part-time, 4; Nominating Committee, 1. Interests: Dancing, swimming, reading, skating. Future: Chandler.

EDWARD MASON McCULLOUGH
"Ted" 35 Arch St.

Technical I. A. Interests: Photography. Future: Wentworth.

LENA V. MATULIS
45 Arthur St.

College L. A. Activities: Class Gift Committee, 1; Nominating Committee, 1; Orchestra, 3; Glee Club, 1; Student Council, 1. Interests: Skating, bowling, swimming, fishing, boating, basketball. Future: Boston University.

ALICE CATHERINE McDONALD
"Mac" 23 Bolton Place

Academic G. Activities: Student Health Council, 2. Interests: Dancing. Future: Hairdressing.

JOSEPH ANTHONY MAURATH
"Joe" 304 Centre St.

Commercial. Activities: Radio and Electronics Club. Interests: Amateur Photography, radio and motion picture photography, cooking, hiking, baseball, football, bowling, rifling. Future: Photoengraving.

JEAN McGREGOR
"Mick" 12 Keith Ave.

College S. Activities: Glee Club, 2, 3; Basketball, 3, 4; Swimming, 2, 3, 4. Interests: Swimming, skating, basketball, skiing, aviation, Rockne, Y. W. C. A. Future: Lakeside Hospital.

CHRISTINE MARY McCARTHY
"Chris" 61 Ellsworth St.

Academic H. Activities: Glee Club, 2. Interests: Jr. 20th C. C. C., dancing, bowling, swimming, fishing. Future: Nursing.

ELEANOR LOUISE McINTYRE
"Mac" 398 Ash St.

Co-operative Retailing. Interests: Horses, roller skating, ice skating, basketball, horseback riding, dancing. Future: Buyer.

RICHARD HERBERT McLEOD
"Beedee" 266 Ash St.

Technical. Activities: Nominating Committee, 2; Class Play Committee, 4. Interests: Stamp collecting, bowling, ice skating. Future: Wentworth.

SAM M. MINERVA
23 Stillman Ave.

Commercial. Activities: Radio Club, 4. Interests: All sports, swimming, modeling, archery, football, radio. Future: U. S. Navy.

MILDRED ROSE McKIERNAN
"Mac" 83 Myrtle St.

Commercial. Interests: Dancing, swimming, basketball, horseback riding. Future: Photographer's model.

ANN MARIE MINNEHAN
10 Johnson Ct.

Academic G. Activities: Constitution Committee, 2; Basketball, 2 (Captain). Interests: Dancing, swimming, horseback riding, records, Y. W. C. A., Jr. 20th C. C. C. Future: Simmons.

MARY ELIZABETH MELANSON
"Mel" 16 Ellsworth Ave.

Academic H. T. Activities: Glee Club, 2. Interests: Jr. 20th C. C. C., Brockton Festival Chorus, dancing, bowling, fishing. Future: Medical secretary.

GLORIA FRANCES MINNOCK
72 Harvard St.

Commercial. Interests: Dancing, bowling, swimming, collecting records, movies, Jr. 20th C. C. C. Future: Chandler's Business School.

ROSE FRANCIS MICHAS
"Shnookie" 15 Arthur St.

College S. Activities: Glee Club, 2, 3, 4. Interests: Hairdressing, clothes designing, hiking, music, collecting stationery, traveling, fishing. Future: Wilson School.

ROSE VIOLA MORISCANO
"Ro" 125 Walnut St.

Academic H. T. Activities: Glee Club, 2, 4; Student Health Council, 2, 3. Interests: Bowling, dancing, swimming, tennis, skiing, Anita Garibaldi Lodge,—trustee, treasurer, vice-president. Future: Brockton Hospital.

LAVERN EMILY MILES
22 Avon St.

Commercial. Interests: Collecting foreign coins. Future: Secretarial work.

ARTHUR JACOB MORSE
"Jack" 376 Crescent St.

College S. Activities: Home Room Committee Work. Interests: Y. M. H. A., baseball, basketball, reading. Future: U. S. Army.

MARY ARDELE MINERVA
"Marie" 70 Otis St.

Commercial. Activities: Class Dues Collector, 2, 3, 4; Part-time, 4. Interests: Dancing, bowling. Future: Office position.

JEAN MARIE MOSS
"Mossie" 270 Crescent St.

Academic G. Activities: Basketball, 2, 3. Interests: Skiing, swimming. Future: N. Y. U., major in history.

AUDREY ANN MOSTROM
"Aud" 56 Hillcrest Ave.

Academic H. T. Activities: Class Play Usher, 4. Interests: Swimming, skating, skiing, bowling, Rockne. Future: Nursing.

JOHN ARTHUR NERBONNE
"Kelly" 30 Thorney Lea Ter.

College S. Activities: Football, 2; Baseball, 2; Basketball, 3; Student Council, 3. Interests: Dancing, Thorney Lea Golf Club, billiards, theater, C. Y. O., Y. M. C. A. Future: Fordham University.

JOSEPHINE LOUISE MURRAY
"Jo" 13 No. Manchester St.

Commercial. Activities: Brocktonia Room Collector, 2, 3; Nominating Committee, 2; Class Gift Committee, 3; Junior Usher, 3; Class Play Usher, 3; Part-time, 4; Swimming, 3. Interests: Skating, swimming, dancing, skiing, Jr. 20th C. C. C. Future: Undecided.

ARLENE MAY NESS
"Nessey" 1435 So. Main St.

Academic H. Activities: Glee Club, 1. Interests: Swimming, skating, bowling, cooking. Future: Faulkner Hospital.

ROBERT WALLACE MURRAY
"Bob" 384 West St.

College S. Activities: Hi-Y Club, Junior Usher, 3; Track Team, 4; Nominating Committee, 3. Interests: Football, basketball, track, fishing, writing. Future: Brown University.

HAROLD CLINTON NESS
"Harry" 21 Troy St.

College S. Interests: Model airplane building, wood carving, skating, bowling, swimming, camping, dancing, hunting. Future: Northeastern University.

MADELEINE LENA NADEAU
12 Delle Ave.

Commercial. Interests: Painting and drawing. Future: Massachusetts School of Art.

PEARL NAOMI NEWMAN
24 Homer St.

College L. A. Activities: Nominating Committee, 2, 3; Dramatic Club, 2. Interests: Young Judea, Y. M. & Y. W. H. A., bowling, dancing, reading. Future: Boston University.

ROBERT HOWARD NELSON
"Bob" 4 Fern Ave.

College S. Activities: Class Treasurer, 2, 3, 4; Student Council, 2, 3; Brocktonia, 2, 3; Dramatic Club, 4; Rifle Club, 4; Executive Board of Student Health Council, 2. Interests: Hunting, fishing, trapping, skiing, boating. Future: Dartmouth:

BERNARD AUGUSTINE NIXON
"Nick" 999 Montello St.

Industrial Arts. T. Interests: Machinery and mechanics. Future: U. S. Navy and college.

ROY LEANDER NELSON
"Nellie" 307 Menlo St.

Commercial. Activities: Band, 2, 3, 4: Orchestra, 2 yrs. Interests: Football, basketball, trapping, trumpet, fishing, hunting, swimming, dance bands, horseback riding. Future: U. S. Navy Band.

WILLIAM FRANCIS NIXON
"Bill" 49 E. Ashland St.

Commercial. Activities: Football, 2, 3, 4; Basketball, 2, 3, 4. Interests: Track. Future: U. S. Navy.

DORIS ARDELLE NOEL
"Ardelle" 816 Pearl St.

Commercial. Activities: Dramatic Club, 3, 4; Drama Day Usher, 3; Student Health Council, 3. Interests: Jr. 20th C. C. C., record collecting, dancing, basketball, swimming, bowling. Future: Katherine Gibbs.

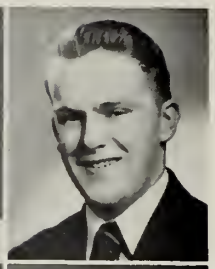

ARTHUR BRIAN O'DONNELL
583 Montello St.

Commercial. Activities: Junior Usher, 3; International Relations Club, 2. Interests: Y. M. C. A., basketball, football, bowling. Future: Undecided.

LEO THOMAS NOONAN
54 George St.

Co-operative Retailing. Activities: Junior Usher, 3. Interests: Horses and all winter and summer sports. Future: Retailing.

CLAIRE FRANCES O'DONNELL
45 Hunt St.

Academic H. Interests: Jr. 20th C. C. C., swimming, basketball, dancing, horseback riding, collecting records. Future: Massachusetts Memorial Hospital.

MILDRED THERESA NOONE
"Millie" 10 Fulton St.

Commercial. Interests: Collecting records, bowling, swimming, bicycle riding. Future: Secretarial work.

DOROTHY MAY O'DONNELL
"Dot" 45 Hunt St.

Academic G. Interests: Y. W. C. A., skating, bowling. Future: Secretarial work.

MERIEL JEAN NORDLING
"Merry" 38 Weston St.

Academic G. Activities: Glee Club, 2, 4; Human Relations, 2. Interests: Dancing, collecting records, bowling, music, sports, Y. W. C. A. Future: Wilfred Academy.

EDWARD JOSEPH O'DONNELL
"Ode" 21 Maxim St.

College S. Interests: Swimming, roller skating, horseback riding, sailing, hunting, camping, bowling, Y. M. C. A. Future: Undecided.

WINIFRED WELDON NORRIS
"Winnie" 15 Meadow Lane

Commercial. Activities: Glee Club, 2, 4; Human Relations Class, 2; Hostess for Pops Concert, 4. Interests: Skiing, swimming, skating. Future: Williams Business School.

BARBARA THERESA OLENICK
"Lenick" 262 Field St.

College L. A. Activities: Class Dues Collector, 2; Basketball, 2, 3, 4 (Captain); Glee Club, 2; Dramatic Club, 2; Student Health Council, 3, 4 (Secretary); Yearbook Staff, 4. Interests: Dancing, football games, basketball, swimming, skating, hockey games, knitting, collecting records. Future: Emmanuel College.

LUCILLE ANN O'BYRNE
"Lou" 386 Pleasant St.

College S. Activities: Glee Club, 2; Basketball, 2, 3, 4; Swimming, 2, 3. Interests: Skating, swimming, dancing, music. Future: Emmanuel College.

MEREDITH LOUISE OLSON
62 Echo St.

Commercial. Activities: Glee Club, 2, 3, 4; A Cappella Choir, 2, 3, 4; Operetta, 3; Class Secretary, 2, 3; Student Council, 3, 4; Junior Usher, 3; Part-time Worker, 4; Yearbook Staff, 4; Honorary Member of Woman's Club, 4; Author of Class Motto. Interests: Singing, piano, dancing, sketching, traveling. Future: Lasell Junior College.

MARY ROSALINE O'REILLY
"Rosie" 141 Forest St.

College L. A. Interests: Jr. 20th C. C. C. Future: Nursing.

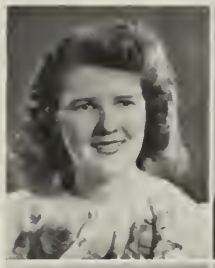

ANTHONY V. PELLEGRINI
"Vin" 527 Crescent St.

Academic G. Interests: Driving, bicycling, swimming, climbing, hiking, running, skating, hunting, fishing, boating. Future: Dairy business.

ANN MARIE OWENS
200 Ash St.

College L. A. Interests: Tennis, golf, art, swimming, horseback riding. Future: Regis.

JENNIE HELEN PELLEGRINI
275 Crescent St.

College L. A. Activities: Community Fund Speaker, 3, 4; Library Monitor, 2; Dramatic Club, 2; Student Council, 2; Health Council, 3; Brocktonia Room Collector, 4. Interests: Library work, music. Future: Emmanuel.

DORIS LORRAINE PARASKY
"Poka Dot" 120 Dover St.

Commercial. Activities: Library Staff (Secretary), Class Dues Collector, 4. Interests: Tennis, archery, dancing, swimming, ice skating. Future: Bookkeeping.

ADELE DOLORES PELOQUIN
242 Court St.

College L. A. Activities: Health Council, 2; Class Gift Committee, 4. Interests: Skating, swimming, bicycling. Future: Forsyth School for Dental Hygienist.

OLIVE PRISCILLA PATTANGALL
"Pat" 64 No. Ash St.

College S. Activities: Glee Club, 4; Class Play Usher, 4; Personal Info Committee, 4; Brocktonia Room Collector, 2, 3; Class Gift Committee, 2, 3. Interests: Music, dancing, skiing, tennis, Rainbow Girls. Future: Colby Jr. College.

JEAN ELIZABETH PELOSI
12 Wall St.

College L. A. Activities: Glee Club, 2, 3, 4, (Secretary, 3, President, 4); Student Council Secretary, 4; Basketball, 2, 4; Co-editor of Yearbook, 4. Interests: Music, dancing, reading, Jr. 20th C. C. C. Future: Katherine Gibbs.

RAOUL BERNARD PECHEY
41 Provost St.

Technical. Interests: Baseball, skating, swimming, bowling. Future: Framework.

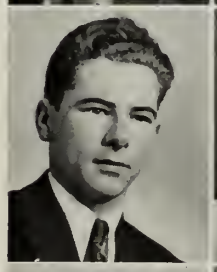

ROSE PERDIKIS
17 Turner St.

Commercial. Activities: Glee Club, 2, 3, 4. Interests: Voice, dancing, sports. Future: Secretarial work.

MARILYN LOIS PEIRCE
236 Boylston St.

Co-operative Retailing. Activities: Glee Club, 2; Brocktonia Staff, 2, 3; Brocktonia Room Collector, 2. Interests: Music, photography, record collection, Rainbow Girls. Future: Chamberlain School of Retailing.

BETTY THERESA PERKINS
"Perk" 111 Tilton Ave.

College L. A. Activities: Glee Club, 2, 3, 4; Dramatic Club, 2; Community Fund Speaker, 2, 3, 4; Class Play Usher, 4; Class Motto Committee, 4. Interests: Dancing, hiking, bicycling, Festival Chorus, Baptist Youth Fellowship, Camp Fire Girls. Future: Brown University.

LORRAINE IRENE PERRAULT
"Susie" 47 Parker St.

Commercial. Activities: Basketball, 2. Interests: Dancing, tennis, skating, skiing, music, Jr. 20th C. C. C. Future: Banford Academy.

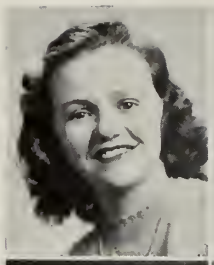

HELENE KATHRYN PHILLIPS
"Flip" 18 Harold St.

Commercial. Activities: Dramatic Club, 3; International Relations Club, 2. Interests: Jr. 20th C. C. C., Y. W. C. A., ice skating, swimming, dancing, basketball. Future: Secretarial school.

RICHARD RAYMOND PERRON
"Dick" 72 Cary St.

Commercial. Activities: Health Council, 2. Interests: Baseball, football, model airplanes. Future: Bentley.

ELEANOR ANN PICORARO
"Pickles" 57 Nilsson St.

Commercial. Activities: Basketball, 2. Interests: Jr. 20th C. C. C., skating, dancing, bowling, Y. W. C. A. Future: Wilfred Academy.

ROBERT ALTON PERSSON
"Bob" 16 Paulin Ave.

Technical. Interests: Basketball, Y. M. C. A. Future: Automotive machinist.

JOHN EDWARD PIRANI
"Johnny" 44 Pierce St.

Commercial. Interests: Bowling, skating, swimming, ice hockey, baseball, football, tennis, dancing. Future: U. S. Marines.

JEAN LOUISE PETERSON
25 Tribou St.

Academic H. Activities: Glee Club, 2, 3, 4; Student Council, 2; Class Gift Committee, 4; Yearbook Staff, 4; Class Play Usher, 4. Interests: Rockne, swimming, skating, music, dancing. Future: Undecided.

TERESA MARIE PIRANI
"Terry" 5 Dunham St.

Commercial. Activities: Part-time, 4. Interests: Swimming, skating, dancing, bowling, Y. W. C. A. Future: Remington Rand School.

ETHEL LORRAINE PETERSON
"Pete" 62 Custer St.

Commercial. Activities: Glee Club, 3. Interests: Dancing, sailing, bowling, horseback riding, collecting records. Future: Business college.

JOHN PISTONE
"Mike" 65 Moraine St.

Academic G. Interests: Piano, basketball, football, baseball, hockey, tennis, horseback riding, collecting stamps, music, swimming. Future: Undecided.

JAMES ALEXANDER PETRIE
"Pete" 114 Dover St.

College L. A. Activities: Health Council, 2. Interests: DeMolay, hunting, bowling, camping, pharmacy. Future: Massachusetts College of Pharmacy.

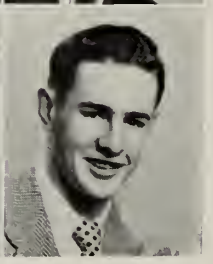

ROBERT WILFRED POUDRIER
"Bob" 39 Sylvester St.

Industrial Arts. Activities: Football. Interests: Fishing, swimming, hockey, basketball, football. Future: Armed Forces.

LAURA DIANA PRATT
"Dannie" 306 Summer St.

C mmercial. Activities: Dramatic Club, 2; Class Dues Collector, 3; International Relations Club, 2. Interests: Swimming, skating, horseback riding, dancing, art, Y. W. C. A., Jr. 20th C. C. C. Future: Office work.

ARTHUR RICHARD PYNE
"Art" 22 Morton St.

Industrial Arts. Activities: Student Council, 1; Class Dues Collector, 1, 2; Brocktonia Room Collector, 4 yrs.; Stage Craft Staff, 4 yrs.; Moving Picture Operator, 3 yrs. Interests: Bowling, basketball, ice skating, canoeing, horseshoes, baseball, softball, football, swimming. Future: Wentworth.

SARAH ALICE PRESCOTT
"Sally" 44 Clarence St.

Activities: Glee Club, 2, 3. Interests: Dancing, skating, basketball, tennis, swimming. Future: Williams Business School.

VIOLET DOROTHY QUAGLIOZZI
"Vi" 22 Fern St.

Academic G. Activities: Glee Club, 2, 3; Class Dues Collector, 2, 3; Class Gift Committee, 2, 3; Junior Usher; Basketball, 2, 3, 4; Swimming, 4. Interests: Jr. 20th C. C. C., Rockne, art, swimming, boating, bowling, basketball, tennis, dancing. Future: St. Elizabeth's School of Nursing.

RICHARD MAURICE PRINCE
"Dick" 300 Forest Ave.

College L. A. Activities: War Bond Collector, 1, 2; Nominating Committee, 2. Interests: Football, swimming, A. U. Y. Unity Church (president). Future: Boston University.

MARILYN ANN RANKIN
"Mal" 70 Sycamore Ave.

Commercial. Activities: Brocktonia Collector, 2; Dramatic Club, 2. Interests: Y. M. and Y. W. H. A., bowling, ping pong, badminton. Future: Undecided.

ANNA PRINCIGALLI
"Ann" 100 Prospect St.

Commercial. Activities: Glee Club, 2, 4; Cantata, 2; "I Hear America Singing", 2. Interests: Anita Garibaldi Jr. Lodge, bowling, reading, swimming. Future: Commercial studies.

JEAN AUDREY RAYNARD
"Sara Jean" 638 Montello St.

Commercial. Interests: Dancing, bowling, Y. W. C. A., skating, piano, music, collecting records. Future: Banford Academy.

RITA MARIE PROVOST
"Reet" 32 Lawn St.

Commercial. Activities: Health Council, 2, 3. Interests: Dancing, roller skating, bowling, ice skating, movies. Future: Brockton Business College.

WALTER FRANCIS RENAUD
"Buns" 53 West Park St.

Academic. Activities: Veteran of World War II; Student Council, 2 (1942). Interests: Sports, dancing piano. Future: Georgia Tech.

SYLVIA DIANE PUSHNER
"Pushy" 59 Hunt St.

Commercial. Activities: Part-time, 4. Interests: Swimming, dancing, skating, bowling, reading, Y. W. H. A. Future: Forsyth Dental School.

DONALD WAYNE RICE
"Don" 286 No. Main St.

Commercial. Interests: Reading, hockey, football. Future: Undecided.

JANET ROBB
"Red" 41 Martland Ave.

Academic H. T. Activities: Glee Club. Interests: Rainbow Girls, skating, swimming. Future: Undecided.

MURIEL JEAN ROBINSON
45 Richmond St.

Commercial. Activities: Glee Club, 2, 3; Nominating Committee, 3; Class Motto, 4; Part-time Worker, 4. Interests: Piano, tennis, stamp collecting, Christian Endeavor. Future: General office work.

PHYLLIS ROBBINS
"Phyl" 28 Martland Ave.

Commercial. Interests: Dancing, collecting records, bicycle riding, horseback riding, bowling. Future: Remington Rand School.

RICHARD B. ROCLEVITCH
"Rocky" 95 Winter St.

Academic G. Activities: Band, 3; Orchestra, 3; Male Chorus, 2; A Cappella Choir, 2. Interests: Model railroad, hunting, fishing, music. Future: Music.

FRANK ELGER ROBERTS
"Rip" 105 Auburn St.

Technical. Activities: Student Council, 4. Interests: Baseball, football, hockey, basketball. Future: Navy or Northeastern University.

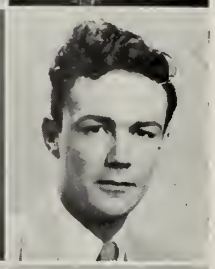

FRANCIS BURKE RODERICK
"Fran" 75 Sterling Rd.

College S. Interests: Bowling, swimming, hiking, camping, dancing. Future: Massachusetts College of Pharmacy.

SHIRLEY ELIZABETH ROBERTS
12 Everett St.

Academic H. T. Activities: Glee Club, 3; Basketball, 2; Health Council. Interests: Piano. Future: Lincoln Hospital.

LAWRENCE ROULIS
"Larry" 10 William St.

Academic G. Interests: Bowling, boxing, fishing, dancing, hunting, record collecting. Future: Composing music.

EDNA EILEEN ROBINSON
"Eddy" 15 Hardy Ave.

Academic H. Activities: Glee Club, 2, 3, 4; Student Health Council, 3; Senior Class Play, 4; Dramatic Club, 4. Interests: Rainbow Girls. Future: New England Deaconess School of Nursing.

ROBERT BENJAMIN RYDER
"Bob" 103 Echo St.

College L. A. Activities: Hi-Y, 3, 4, (Treasurer, 4); Student Council, 2, 3; Male Chorus, 2, 3, 4 (Secretary, 4); A Cappella Choir, 2, 3, 4; Operetta, 3; Junior Usher, 3; Senior Class Play Committee, 4. Interests: Swimming, sailing, fishing, sports. Future: Maritime School.

EDWIN GILBERT VASEL
"Ed" 30 Coburn St.

Academic. Interests: Playing piano in dance band, ice skating, fishing, hunting. Future: Northeastern University.

ADELE HELEN SARKISIAN
925 Warren Ave.

College L. A. Activities: Glee Club, 2, 3; Brocktonia Business Staff, 3; Swimming, 3; Class Motto Committee, 4. Interests: Record collecting, swimming, reading, drawing. Future: Chamberlain School.

JOHN ALFRED SARSON
"Jack" 255 W. Chestnut St.

College L. A. Activities: Football, 2, 3, 4; Basketball, 2, 3, 4, (Captain, 4); Junior Usher, 3; Baseball, 2. Interests: Swimming, football, basketball. Future: Holy Cross College.

RICHARD MEADOR SHARKEY
"Dick" 820 No. Montello St.

Industrial Arts. Activities: Track Team, 2; Christmas Pageant, 2. Interests: Painting, movies, radio, model airplanes. Future: Undecided.

CLYDE ALFRED SAVAGE
"Savage" 19 Keith Ave.

Industrial T. Activities: Constitution Committee, 2; Junior Usher, 3. Interests: Stamps, piano, organ, Mass. State Guard, carpentry, machinery, aviation. Future: Undecided.

GERALDINE LOUISE SHAW
"Gerry" 55 Holmes St.

Academic T. Activities: Glee Club, 2; Class Dues Collector, 2, 3; Health Council, 4. Interests: Dancing, swimming, horseback riding, skating. Future: Wilfred Academy.

ROBERT HENRY SCHENCK
"Bob" 168 Forest Ave.

Commercial. Activities: Library Monitor Club, 2; Part-time, 3, 4; Nominating Committee, 3. Interests: Swimming, dancing, tennis. Future: Office work.

ANN TERESE SHEEHAN
181 Forest St.

College L. A. Activities: Class Gift Committee, 2; Executive Committee, 3, 4; Glee Club, 2; Junior Usher, 3. Interests: Jr. 20th C. C. C., music, sports. Future: Undecided.

ANN LOUISE SEAQUIST
33 Custer St.

Academic H. Activities: Nominating Committee, 2. Interests: Skiing, horseback riding, tennis, swimming, golf. Future: Kents Hill Jr. College.

LORRAINE FRANCES SHEEHAN
"Rainbow" 11 Tremont St.

Academic H. Activities: Glee Club, 2, 3; Brocktonia Collector, 2; Snapshot Committee for Yearbook, 4. Interests: Jr. 20th C. C. C., Harry Swan Revue, aviation, writing, dancing, music, acrobatics, architecture, swimming, football, horseback riding, horse racing, modeling, acting, designing. Future: Nursing.

SELMA SEAVEY
"Sel" 183 Centre St.

College L. A. Activities: Orchestra, 2, 3, 4; Glee Club, 3. Interests: Young Judea Club, Jewish Choral Group. Future: Beth Israel.

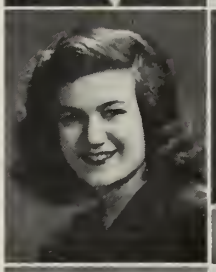

CATHERINE M. SHINNICK
"Margie" 95 Wheeler Ave.

College L. A. Activities: Glee Club, 2; Library Monitor, 2; Dramatic Club, 2, 4, (Vice-President, 2); Basketball, 2, 3, 4; Nominating Committee, 3; Junior Usher, 3; Class Play, 4. Interests: Music, Rockne, Jr. 20th C. C. C., sports. Future: Emmanuel College.

FLORENCE IDA SERGI
166 Cherry St.

Commercial. Activities: Brocktonia, 2; Glee Club, 2; Class Gift Committee, 3; Basketball, 2, 3, (Captain, 2); Part-time, 4. Interests: Jr. 20th C. C. C., bowling, swimming, dancing. Future: Chandler's Business School.

GERALDINE MARY SHORES
"Gerry" 66 Haverhill St.

Commercial. Activities: Health Council, 2; Corridor Marshall, 4. Interests: Piano, dancing, bowling. Future: Office work.

RONALD SILVER
"Ronnie" 181 Centre St.

College S. Activities: Student Health Council—Executive Committee, 2, 3, 4; Public Relations Committee, 4; Track, 4. Interests: Postcard collections, stamp collections, model planes, sports, Young Judea—President. Future: M. I. T.

BARBARA JANE SNOW
"Barb" 99 Woodland Ave.

College L. A. Interests: Bowling, Jr. 20th C. C. C.—Auditor. Future: Massachusetts General Hospital.

ANN SIMMONDS
3 Hampton Rd.

Academic. Activities: Glee Club, 4. Interests: Swimming, dancing, traveling. Future: Katherine Gibbs.

ELEANOR SORGMAN
"Half-Pint" 194 Crescent St.

Commercial. Activities: Constitution Committee, 2. Interests: Bowling, dancing. Future: Undecided.

JEAN PATRICIA SKELLY
"Ribbons" 404 No. Main St.

Household Arts. Activities: Glee Club, 2. Interests: Roller skating, dancing, bicycle riding, bowling, collecting snapshots, Jr. 20th C. C. C. Future: Telephone operator.

CAROL MEREDITH SOULE
"Souley" 13 Hamilton St.

Commercial. Activities: Glee Club, 2; Class Gift Committee, 4; Part-time Worker, 3, 4. Interests: Bowling, skating, reading, bicycle riding, drawing. Future: Clerical work.

DELORES J. SKRABES
"Dolly" 14 Enterprise St.

Commercial. Activities: Part-time, 4. Interests: Dancing, skating, swimming, tennis, bowling. Future: Burdett College.

BARBARA ANNE STARR
"Barb" 66 West Ave.

Academic G. Interests: Music, piano. Future: Juliard.

JAMES E. SMITH
"Jimmy" 888 No. Main St.

Commercial. Activities: Male Chorus, 4; Brocktonia Collector, 4; Class Gift Committee, 3; Class Dues Collector, 4; Senior Class Play, 4; Drama Day, 3, 4; Christmas Pageant, 4; Dramatic Club, 3, 4, (President, 4); Yearbook Staff, 4; Community Fund Speaker, 4. Interests: DeMolay, music, dramatics, swimming, skating, horseback riding, hiking, speaking, reading, traveling, movies. Future: Dramatics.

RUTH THERESA STAUPAS
"Staup" 65 Intervale St.

College S. Activities: Basketball, 2, 3, 4—Referee, 3, 4; Swimming, 3; Student Council, 2, 4; Yearbook Staff, 4; Glee Club, 2; Dramatic Club, 2, 3; Executive Committee, 2; Junior Usher, 3; International Relations Club, 4 (Vice-President); Girls' State. Interests: Swimming, basketball, skating, dancing, Jr. 20th C. C. C. Future: College.

MELVIN GILBERT SMITH
"Smitty" 485 Ash St.

Industrial Arts. Activities: Band, 3, 4. Interests: Hi-Y, DeMolay, music, drums, swimming, football, basketball. Future: Navy.

PAUL JONES STICKNEY
"Stick" 153 Spring St.

Academic G. Activities: Dues Collector, 2, 3; Junior Usher, 3; Operetta, 3. Interests: Skating, dancing, swimming, tennis, skiing, Christian Endeavor, bowling. Future: Army.

BEVERLY MARTHA STEVENS
"Bevie" 101 Jacob St.

Household Arts. Activities: Glee Club; Brockton Woman's Club, 4. Interests: Collecting photographs, dressmaking. Future: Attendant nurse.

ALGIRD GEORGE STUKAS
"Al" 93 Division St.

Commercial. Interests: Hockey, swimming, boating. Future: Bookkeeping work.

RICHARD E. ST. JACQUES
"Saint" 50 Boyden St.

Academic G. Interests: Swimming, bowling, dancing, football, roller skating, hunting, baseball, target shooting, boating, horseback riding, photography. Future: Vesper George School of Art.

ALICE HURLEY SULLIVAN
"Sul" 11 Irvington St.

Academic H. Activities: Glee Club, 2; Swimming, 3. Interests: Golf, tennis, horseback riding, dancing, swimming. Future: St. Elizabeth's Hospital.

MARGARET A. ST. LAWRENCE
"Peggy" 104 Florence St.

College L. A. Activities: Glee Club, 2. Interests: Music, dancing, basketball, swimming. Future: Boston University.

GRETEL MINETTE SWANBERG
"Gret" 73 Park St.

College S. Interests: Swimming, boating, hiking, bowling. Future: Undecided.

HERBERT LOUIS ST. PIERRE
"Saint" 78 No. Main St.

Industrial T. Interests: Baseball, football, basketball, swimming, hunting, Y. M. C. A., guitar, hockey. Future: Navy.

HOWARD RUSSELL SWANSON
"Swanny" 6 Woodard Ave.

Industrial Arts. Interests: Football, baseball, softball. Future: Navy.

PAUL STRACQUALURSI
"Stracky" 583 Centre St.

Industrial Arts. Activities: Class Gift Committee, 2. Interests: Football, baseball, billiards, ice skating, softball. Future: Navy.

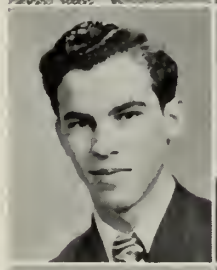

RICHARD FRANK SWANSON
"Swannie" 22 Manomet St.

Industrial Arts. Activities: Class Motto Committee, 4; Drill Team, 3, 4; Christmas Pageant, 4. Interests: Basketball, football, dancing, classical music, Y. M. C. A., swimming. Future: Navy or Springfield College.

ERNESTINE CLAIRE STROLLO
"Tootsie" 188 No. Warren Ave.

Commercial. Activities: Glee Club. Interests: Dancing, piano. Future: Boston Business College.

DOROTHY TASHO
"Dot" 290 West St.

Commercial. Interests: Bowling, swimming, tennis. Future: Interior decorating.

ALICE TERESA TATEOSIAN
916 Warren Ave.

College L. A. Activities: Basketball, 2, 3; Glee Club, 2, 3; Dramatic Club, 2; Christmas Pageant, 2, 3. Interests: Rockne, A. C. Y. affiliated with Catholic Youth Organization, piano, dancing, bowling, collecting records, archery. Future: Radcliffe.

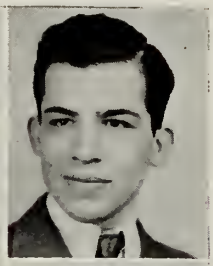

ARMAND R. THIBEAULT
62 Market St.

Industrial Arts. Activities: Class Gift Committee, 4. Interests: Football, basketball, baseball, bowling. Future: Mechanical work.

HELEN ANASTASIA TAUCHES
53 Edgar St.

Commercial. Activities: Part-time, 4; Personal Info Committee, 4; Christmas Pageant, 3. Interests: Traveling, horseback riding. Future: Katherine Gibbs.

JAMES CORBETT THOMAS
"Jimmie" 85 Torrey Ave.

Industrial Arts. Interests: Football, swimming, skating, bowling, baseball, hockey, hunting, fishing, dancing, horseback riding, basketball, photography, skiing, boxing. Future: Wentworth.

JOHN ANDERSON TAYLOR
"Legs" 36 Wyman St.

Academic G. Activities: Cheerleader, 2; Student Council, 2, 3; Brocktonia, 2, 3, 4—Business Manager, 4; Executive Committee, 2, 3; Hi-Y, 2; Junior Usher, 3. Interests: Horseback riding, sailing, tennis, ping pong, Y. M. C. A., dancing, billiards, pool, theater. Future: Northeastern University.

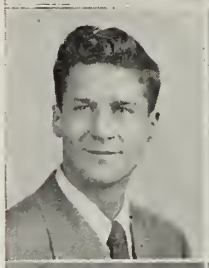

RAYMOND PAUL THOMAS
"Ray" 141 Myrtle St.

Industrial Arts. Activities: Brocktonia Collector, 2; Dues Collector, 3. Interests: Y. M. C. A., basketball, baseball, collecting stamps. Future: Navy.

THEODORE HERZL TEPLOW
"Ted" 19 Belcher Ave.

College S. Activities: Student Health Council, 2, 3, 4—President, 2, 3, 4; Rifle Club, 4; Community Fund Speaker, 2, 3, 4; Class Play Committee, 4—Chairman; Junior Usher, 3; Stage Craft Staff. Interests: Hi-Y, Senior Judea. Future: Kings Point.

MARJORIE FRANCES TOLAND
"Margie" 495 Summer St.

Commercial. Activities: Class Dues Collector, 2, 3, 4; Basketball, 3, 4; Swimming, 3, 4—Life Guard; Part-time Worker, 4. Interests: Horseback riding, piano, Rainbow Girls, basketball, Y. W. C. A., swimming. Future: Secretarial work.

OSCAR CHARLES TERRY
"Orkie" 44 White Ave.

Industrial Arts. Future: Wentworth.

GERALD VINCENT TOOMEY
115 Hill St.

College S. Activities: Health Council, 2; Constitution Committee, 3; Male Chorus, 4; Track, 4. Interests: Tennis, skating, baseball, skeet shooting, stamps, models, drawing. Future: Medicine.

ROBERT LEO TEVLIN
"Sag" 86 Winthrop St.

Academic G. Activities: Brocktonia, 4; Stage Craft Staff, 2. Interests: Massachusetts State Guard. Future: Boston University.

PHYLLIS ELEANOR TUCKER
"Phyl" 9 Turner St.

Commercial. Activities: Student Health Council, 3. Interests: Bowling, skating, swimming. Future: Secretarial work.

JOSEPH CHARLES TUNEWICZ
"Tuna" **80 Herrod Ave.**

Technical. Activities: Constitution Committee, 2; Varsity Track, 4; Intramural Basketball, 2, 3. Interests: Golf, billiards, hockey. Future: Navy.

MARILYN PRISCILLA VEITCH
"Mal" **216 Howard St.**

Commercial. Interests: Sewing, bowling, dancing, skating. Future: Office work.

BARBARA THERESE TYRRELL
"Barb" **8 Oakdale St.**

College L. A. Activities: Glee Club, 2; Basketball, 2, 3, 4 (Captain, 3). Interests: Swimming, skating, basketball, bowling, Jr. 20th C. C. C. Future: Undecided.

KAZIMER A. VENSLAUSKAS
"Karzy" **12 Andover St.**

Technical. Activities: Class Dues Collector, 2. Interests: Hiking, swimming, bowling, sketching, repairing small mechanical devices, reading. Future: Northeastern University.

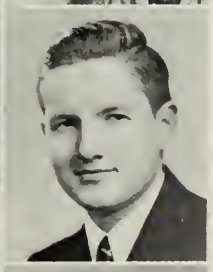

MARION CLAIRE TYRRELL
8 Oakdale St.

College L. A. Activities: Glee Club, 2. Interests: Swimming, skating, sailing, bowling, Jr. 20th C. C. C. Future: Bridgewater Teachers College.

C. MILDRED VOLPE
"Millie" **28 Temple St.**

Commercial. Activities: Health Council, 2; Personal Info, 4; Part-time, 4. Interests: Piano, music, dancing, swimming, skating, bowling. Future: Stenographer.

STANLEY BERNARD URBAN
"Stish" **17 Douglas Ave.**

Industrial Arts. Interests: Coin collecting, experimenting with electricity, steam engines, turbines, jet propulsion, model machinery, swimming, hunting, collecting fire arms, baseball, football. Future: Wentworth.

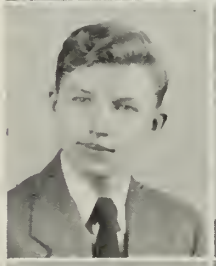

ROGER ADAM WAITT
"Rosco" **97 No. Main St.**

Academic G. Activities: Cheerleader, 2, 3, 4; Tumbling Team, 3. Interests: Hunting, fishing, swimming, golf, auto mechanics, bowling. Future: Undecided.

EDWIN JOSEPH UROLATIS
"Eddie" **259 E. Ashland St.**

College S. Activities: Basketball, 2, 3, 4. Interests: Y. M. C. A. Future: Undecided.

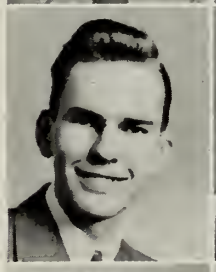

MARTHA CORNELIA WALKER
11 Arlington St.

Academic G. Activities: Health Council, 3, 4. Interests: Hunting, fishing, riding, tennis, badminton, ping pong. Future: Boston University.

ROY VERNON VARRIEUR
"Porkie" **203 Prospect St.**

Industrial Arts. Interests: Baseball, football, swimming, fishing, bowling, pool, dancing, skating, drawing. Future: Automobile painting or mechanics.

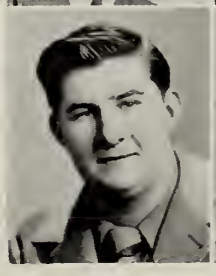

JULIA CLAUDIA WALLENT
"Julie" **148 Ames St.**

Commercial. Activities: Glee Club, 2, 3; Dramatic Club, 3, 4; Constitution Committee, 2; Nominating Committee, 3. Interests: Dancing, bowling, K. of L. Future: Wilfred Academy.

MARJORIE GERTRUDE WALSH
"Marge" 48 Tilton Ave.

College L. A. Activities: Class Dues Collector, 2; Student Council, 3; Class Gift Committee, 4—Chairman; Basketball, 2, 3 (Captain, 3); Dramatic Club, 2, 3, 4; Drama Day, 3; Christmas Pageant, 4. Interests: Dancing, bowling, horseback riding, tennis, Jr. 20th C. C. C. Future: Boston University.

CHARLOTTE MARIE WARABOW
"Char" 24 Field St.

Commercial. Activities: Junior Usher, 3; Student Council, 4—Nominating Committee; Brocktonia Collector, 3; Dramatic Club, 2, 3, 4; Drama Day, 2, 3, 4; Christmas Pageant, 3, 4; Nominating Committee, 3. Interests: Jr. 20th C. C. C., dancing, swimming. Future: Katherine Gibbs.

DOROTHY M. WARSHAUER
"Dottie" 16 Waverly St.

College L. A. Activities: Student Council, 2; Motto Committee, 4—Secretary. Interests: Horseback riding, bowling, dancing, Jr. Woman's Club. Future: Boston University.

HELEN MAE WATSON
"Mae" 38 Milton St.

College L. A. Activities: Orchestra, 2, 3 (Secretary); Publicity Committee, 4. Interests: Swimming, sailing, archery, dancing, music, Rainbow Girls, Senior Scouts, tennis, horseback riding. Future: University of New Hampshire.

LILLIAN ANN WEBBY
"Lill" 34 Provost St.

Commercial. Interests: Bowling, dancing, tennis, swimming, traveling. Future: Burdett.

PATRICIA MAE WEIMERT
"Patsy" 17 Snow Ave.

Household Arts. Activities: Glee Club, 2. Interests: Accordion, sewing, collecting pictures. Future: Undecided.

PATRICIA MARY JEAN WELCH
"Pat" 66 Waldo St.

College L. A. Activities: Student Health Council, 2, 3. Interests: Jr. 20th C. C. C., piano, dancing. Future: Modern School of Fashion Designing.

PEARL AUGUSTA WENTZELL
"Shorty" 77 Kingman St.

College L. A. Activities: Class Gift Committee, 2, 3; Class Play Usher; Student Health Council. Interests: Rainbow Girls, piano, swimming, dancing, skating, Methodist Youth Group, basketball, bowling. Future: Deaconess Hospital.

MARILYN LILLA WETZELL
642 Belmont St.

College S. Activities: Class Dues Collector, 3; Glee Club, 4; Operetta—Usher. Interests: Archery, tennis, swimming, skiing, skating, cooking, sewing, Trinity Baptist Young People's Society, Girl Scouts. Future: Framingham State Teachers College.

LEONA RITA WHASAL
"Lee" 303 Spring St.

Commercial. Activities: Nominating Committee, 2. Interests: Dancing, swimming, modeling, Jr. 20th C. C. C., piano. Future: Boston University.

JANET CLAIRE WHELAND
15 Annis Ct.

Commercial. Activities: Home Room Club, 2—Secretary; Part-time, 4. Interests: Swimming, skating, dancing, music, bowling. Future: Undecided.

BEVERLY ANNE WHITE
"Beve" 41 Gifford St.

College L. A. Activities: Dramatic Club, 4; Brocktonia Room Collector, 2, 3, 4; Basketball, 2, 3. Interests: Rainbow Girls, Baptist Youth Fellowship, Baptist Youth Choir, Camp Fire Girls, Y. W. C. A., scrapbooks, collecting miniature glass dogs, dancing, skating. Future: New England Deaconess Hospital.

ROBERT ERNEST WHITE
"Whitey" 339 No. Pearl St.

College S. Interests: Aviation, radio, automobiles, tennis. Future: New England Aircraft.

DONALD STANLEY WINSHIP
"Stan" 13 Grant Ave.

Technical. Activities: Stage Craft Staff, 2, 3, 4. Interests: DeMolay. Future: Navy.

LARENA CURTIS WILBAR
"Rena" 69 Tilton Ave.

College L. A. Activities: Orchestra, 2, 3, 4 (President, 4); Student Council, 3; Class Dues Collector, 4; Class Play Committee, 4. Interests: Rainbow Girls, High School Trio, bowling, dancing, swimming. Future: New England Deaconess Hospital.

DOROTHY ALICE WODEIKAS
"Woody" 151 Ames St.

College S. Activities: Glee Club, 2, 3; Dramatic Club, 2, 3; International Relations Club, 4; Student Health Council, 2, 3, 4—Executive Committee. Interests: Dancing, roller skating, swimming, basketball, K. of L., Jr. 20th C. C. C. Future: Undecided.

MARJORIE FLORENCE WILDER
"Margie" 21 Woodbine St.

College L. A. Activities: Nominating Committee, 3; Managing Editor of Brocktonia, 4; Brocktonia Staff, 3. Interests: Rainbow Girls, Senior Girl Scouts, skating, writing, tennis. Future: Journalism.

LILLIAN WONDZELL
"Lilly-Bell" 195 Ames St.

Academic H. Activities: Glee Club, 2; Dramatic Club, 3, 4; Corridor Marshall, 4. Interests: Jr. 20th C. C. C., dancing, ice-skating, eating, canoeing, jokes, bowling. Future: Undecided.

JANET MURIEL WILLETTE
"Jan" 60 Hovendon Ave.

Commercial. Interests: Dancing, cooking, music, sports. Future: Interior decorating.

LEONARD BOYD WOOD
"Lenny" 90 Tremont St.

Industrial Arts. Interests: Hunting, fishing. Future: Undecided.

BARBARA ALICE WILLIS
"Barb" 1083 W. Elm St. Ext.

College L. A. Activities: Community Fund Speaker, 3, 4; Basketball, 2, 3; Personal Info Committee, 4; Dramatic Club, 3, 4. Interests: Rainbow Girls, Baptist Youth Fellowship, Baptist Youth Choir, Y. W. C. A., swimming, bowling, dancing. Future: Sargent College.

LOUISE ELLEN WOODWORTH
"Lew" 359 Pleasant St.

Commercial. Activities: Glee Club, 2; Basketball, 2, 4; Swimming, 3. Interests: Jr. 20th C. C. C., Y. W. C. A., basketball, skating, swimming, dancing, tennis, horseback riding. Future: Secretarial work.

RICHARD WINNEG
"Dick" 409 Spring St.

College S. Activities: Student Council, 2; Band, 2, 3, 4; Basketball, 2, 3, 4. Future: University of Michigan.

GEORGE ERNEST YANCEY
"Butch" 83 Martland Ave.

Technical. Interests: DeMolay, swimming, golf. Future: Undecided.

ARTHUR YOUNG
"Gunna" 390 Belmont St.

College S. Activities: Varsity Track, 4; Band, 1, 2, 3; Yearbook Staff, 4. Interests: Music, basketball, football, Boy Scouts, Y. M. H. A. Youth Council, Young Judea. Future: Massachusetts State.

CALLIOPE ZERVAS
"Petey" 29 Belcher Ave.

Academic H. Activities: Glee Club, 3; International Relations, 2, 3; Dramatic Club, 2. Interests: Reading sports, music, dancing. Future: Undecided.

WAYNE STEWART ALDEN
"Stretch" 18 Essex St.

Academic General. Interests: Sports. Future: Navy.

MARJORIE ANDERSON
"Margie" 28 E. Union St.

Commercial. Interests: Dancing, swimming, skating, bowling. Future: Secretary.

GLORIA ALISON DeLaKOSKI
"Red" 11 Winona St.

Academic H. T. Interests: Rockne Club, Jr. 20th C. C. C., bowling, basketball, swimming, horseback riding, singing, other outdoor sports, dancing. Future: Bridgewater State Teachers College.

RICHARD HALLQUIST
"Dick" 25 Glenwood Sq.

Academic G. Activities: International Relations Club, 2, 3, (Vice-President, 3). Interests: Aviation, sports, stamps. Future: U. S. Navy.

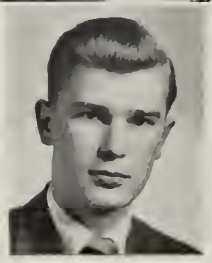

FRANCIS MARK McCARTHY
"Mac" 710 No. Montello St.

Academic G. Interests: Sports, stamp collecting. Future: Veterinarian.

MYRTLE LITTLEFIELD
176 Belcher St.

College L. A. Activities: Glee Club, 2. Interests: Singing. Future: New England Conservatory of Music.

LORRAINE FRANCES RAMSDELL
"Shorty" 40 Brunswick St.

Academic H. Interests: Collecting poems, reading, swimming. Future: Burbank Hospital.

DOLORES CALDWELL
"Dolly" 735 No. Main St.

Household Arts. Activities: Glee Club, 2; Junior Usher, 3; Nominating Committee, 2. Interests: Dancing, skating, horseback riding, swimming. Future: Nursing.

WILLIAM JOSEPH CONLEY
"The Buzzard" 5 Bates St.

Academic. Activities: Hi-Y, 3, 4; Junior Usher, 3; Yearbook, 4; Brocktonia, 4. Interests: Art. Future: Service or Art school.

DANIEL PAUL LUNDGREN
"Big Stoop" 143 Perkins Ave.

College L. A. Interests: Record collecting, chemistry. Future: M. I. T. Chemical Engineering.

JAMES BUYOUNG SEETOO
248 Warren Ave.

College. Interests: Sports. Future: Massachusetts Institute of Technology.

JEROME SNELL
"Jerry" 412 Pleasant St.

Academic. Activities: Brocktonia, 2. Interests: Photography, billiards, baseball, swimming, fishing. Future: U. S. Maritime Academy.

BETTE LEE WRIGHT
465 Warren Ave.

Academic G. Activities: Glee Club, 2, 3. Interests: Horseback riding, swimming. Future: Wilfred Academy.

CHARLES EDWARD WHITE
"Whitey" 23 Lookoff St.

Industrial Arts. Interests: Bowling, fishing, swimming, hunting. Future: Navy.

"HI, COACH!"

Just five years ago, older brothers of these boys were waving swords that were too big for them, nursing cock-eyed ideas that were too big for them, preparing to wage a war that was too big for them.

Their younger brothers are getting a better break.

They are learning, first-hand, something about American fair play, American sportsmanship, the meaning of the word "freedom." They no longer hate and fear the "Yankee devils." They have grown quite fond of Bob Jones and many more like him.

Bob Jones is a regular Army man. He represents an America these kids can understand. Understanding is the sound heart of friendship. And friendship is the not-so-small beginning of peace.

Bob Jones is but one of tens of thousands who have reenlisted in your superb, new, peacetime Army. Yes, YOUR Army . . . an Army of intelligent, trained, well-paid young men.

This new Regular Army needs — and is getting — many of America's finest young men.

U. S. ARMY RECRUITING OFFICE

16 CENTRE STREET, BROCKTON

OPEN DAILY

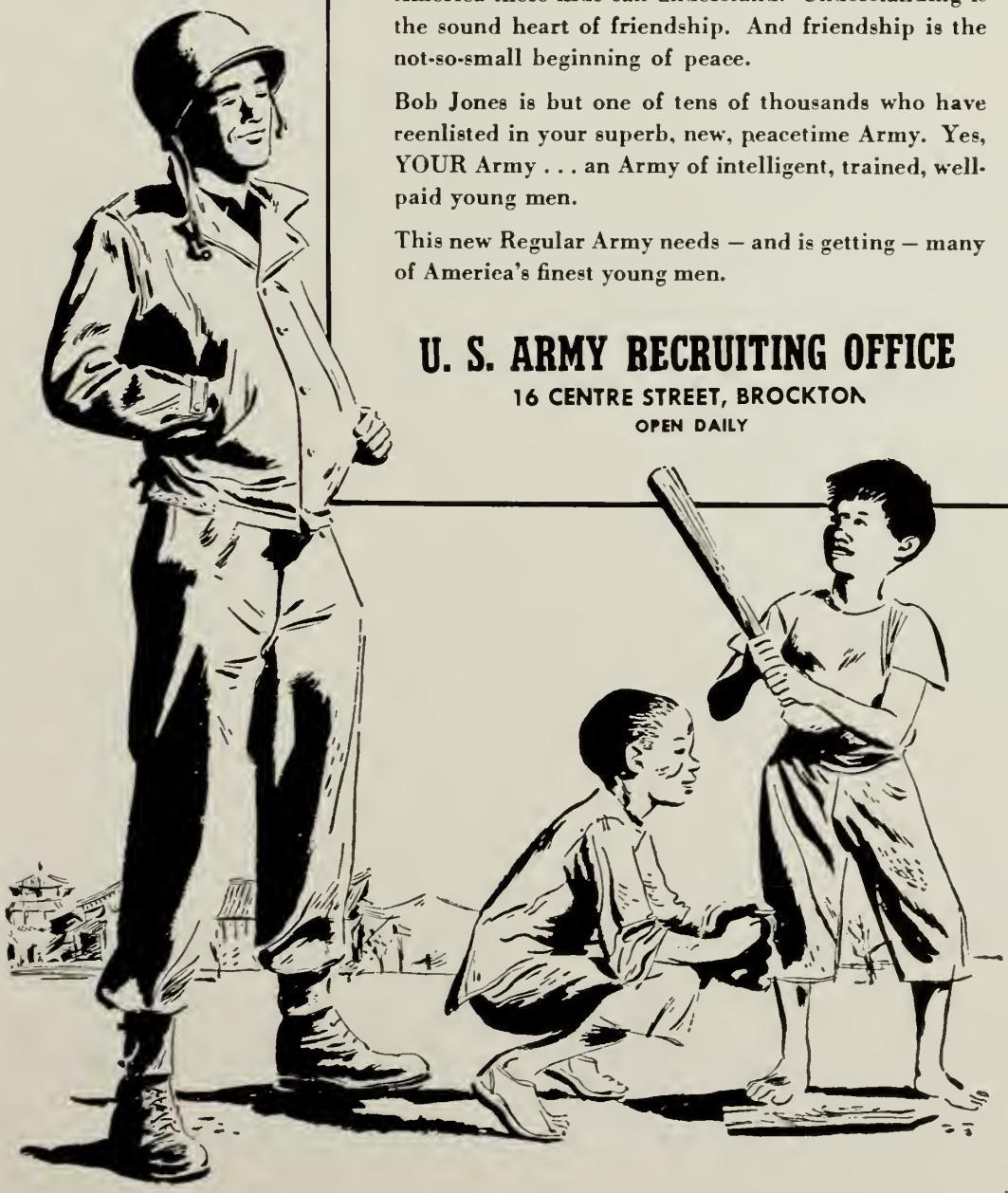

The Hammond Studio

WISHES TO THANK the CLASS of 1946
FOR THEIR GENEROUS PATRONAGE

61 LEGION PARKWAY, BROCKTON
TELEPHONE 133

A BUSINESS SCHOOL

for the particular . . .

ENROLL EARLY
LIMITED TO 50 STUDENTS
IN SEPTEMBER

THE WILLIAMS SCHOOL
41 ARLINGTON STREET

FARLEY'S

Flowers

TELEPHONE
1690

25 BELMONT ST.
BROCKTON

Compliments of the

Bryant Hotel

33 WEST ELM STREET

Compliments of

EDGAR'S

Brockton's Largest Department Store

Compliments of

WOODWARDS

14 SCHOOL ST.

Compliments of

D.D. North Signs

125 SCHOOL STREET
BROCKTON 35, MASS.

Congratulations and Success to the Class of 1946

Dunnington's
Apothecaries

BROCKTON

Compliments of

The Bonnet Shop

Bryant Hotel - 37 West Elm St.

TELEGRAPH DELIVERY
TELEPHONE 4648-W

Elite Flower Shop

MILDRED H. PARSONS
816 MAIN STREET

COMPLIMENTS
of a
FRIEND

Compliments of

DAVID 5c. to $1 STORE

880 MAIN ST.
BROCKTON

Complete Machine Shop Service - Auto Tires and Supplies

Wholesale and Retail

A. F. GERMAN CO., INC.

1159 MAIN STREET, CAMPELLO 69, MASS.
Telephone 1303 — 1308 Brockton
BARNSTABLE ROAD, HYANNIS, MASS.
Telephone Hyonnis 1006

TYDOL GAS BICYCLES VEEDOL OIL

WETZELL'S
Sports Cabin
Sports Equipment Carefully Selected and Fitted for Your Personal Requirements.
Service
Tel. 8279 642 BELMONT STREET

TONIS, Inc.
Custom Tailors
FOR NEARLY HALF A CENTURY
Tel. 1111 36 HIGH STREET BROCKTON

Compliments of
BAILEY'S INC.
Headquarters for STATIONERY
OFFICE AND SCHOOL SUPPLIES
Telephone 1230 57 MAIN STREET, BROCKTON

SHAW PIANO CO.
21 CENTRE ST. - BROCKTON
TELEPHONE 4500
Piano Tuning, Repairing Refinishing
NEW SPINETS - GRANDS
REBUILT UPRIGHTS - PLAYERS

Kay CLEANSING & TAILORING
"The Reliable Cleansers"
MAIN OFFICE AND PLANT
59-61 PLEASANT ST.
TELEPHONE 5812
CAMPELLO BRANCH
10 PERKINS AVENUE
When Occasion Demands, Use Our 4-Hour Service

CONGRATULATIONS

The HUDSON Studio

DISTINCTIVE PHOTOGRAPHY

397 COPELAND STREET - BROCKTON

CAMPELLO PHARMACY

1145 MAIN STREET

CAMPELLO, MASSACHUSETTS

Telephone 9611

W. R. MORSE

Hatter and Furnisher

1108 MAIN STREET
CAMPELLO

"The Plumber Protects the Health of the Nation"

HURST

Plumbing and Heating

Member of State and National Associations of Master Plumbers

48 SCHOOL STREET
BROCKTON

Storey's

123 MAIN STREET, BROCKTON

We offer our congratulations and sincere best wishes to the graduating class

NICHOLS & ELDRIDGE

ANGLIM BUILDING - 93 CENTRE STREET - BROCKTON

Printers

OF THIS YEAR BOOK

Telephone 3895

Best Wishes to You for
the Best Things in Life

Kay Jewelry Company

198 Main Street - Brockton

Best Wishes to the Graduating Class

J. J. NEWBERRY CO.

149 MAIN STREET
BROCKTON

Breakfast Luncheon Dinner

SWEDISH
COFFEE and SANDWICH
SHOP

27 HIGH STREET

The MARY GEORGE *Beauty Shop*

Permanent Waving Specialist
Featuring the New Pin Curl Permanent
Also Machine, Machineless and Cold Waves

59 NORTH MAIN ST.

Open Every Evening by Appointment
TEL. BROCKTON 934

Compliments of

Noyes
Photographer

172 MAIN STREET
BROCKTON, MASSACHUSETTS

Compliments of

WILLIAM A. GEORGE, D.D.S.

Congratulations to the Graduates

Mayor Joseph Downey

Our Best Wishes to the Class of 1946

LOUIS BENJAMIN AGENCY

Insurance - Travel

47 LEGION PARKWAY, BROCKTON

Telephone 2522-23

Everything from Infancy to Six Years

The Jack & Jill Shoppe

Infants' and Children's Wear

256 MAIN ST., BROCKTON

Telephone 9755

FOR BETTER SERVICE

BETTER-WAY

Cleaners and Dyers

•

10 Main Street, Brockton 9

"Brest's Is Best"

J. Brest & Company, Inc.

Brockton's Oldest Furniture Store

263 MAIN STREET
BROCKTON

Telephone **4052**

MARY ANN

Candy Shop

280 MAIN STREET
BROCKTON

HEAD OF THE STYLE CLASS!

THE COMMANDER

Style No. 4855

W. L. DOUGLAS SHOES

REMEMBER — You receive a 10% discount on prices shown in this advertisement and on all other first quality merchandise in the store

W. L. DOUGLAS
FACTORY RETAIL STORE
161 Spark St., Montello

Consumer Financing

When you need to buy an Automobile, Refrigerator or Other Appliances for the home, do not cash your war bonds or draw from your savings. Instead, buy as you earn, through our low cost, friendly financing service.

The Brockton Morris Plan Co.

THE MORRIS PLAN

27 Belmont St. - Tel. 4300

Compliments of a Friend

The Ironrite Ironer

With an Ironrite I sit down to iron

While comfortably seated at my Ironrite I whisk through an entire ironing in one-third the time. I'm fresh as a daisy and ready to go places by noon. My back doesn't ache and my arms and legs aren't sore from hand ironing. Of all modern home appliances I appreciate my Ironrite most.

PEARSON APPLIANCE CORPORATION

39 BELMONT STREET - Telephone 88 - BROCKTON, MASS.

FLANAGAN'S
Music Store
BAND AND ORCHESTRA
INSTRUMENTS - REPAIR-
ING *of all* INSTRUMENTS
DRUMS RE-HEADED

Teaching Studios—
We Teach All
Instruments

Over Post Office
Tel. 4469

Compliments of

YOUNGQUIST'S
PHARMACY
14 CENTRE STREET

The store with reputation

"Smart People Understand Why They Save in London's Factory Salesrooms"

LONDON CLOTHING CORPORATION

984 MAIN STREET, BROCKTON 37
TELEPHONE BROCKTON 1074

ON ROUTE 58, NORTH ABINGTON
TELEPHONE ROCKLAND 150

Compliments of

Sylvia
Sweets

110 MAIN STREET

ROMM'S
Jewelers

As Always, Gifts of
Distinction—Quality
in Every Price Range

Compliments of

LUSTRE HOUSE
29 WEST ELM STREET

Compliments of

Quincy Market
127-129 Pleasant St., Brockton

Charles Boyatis, Prop.

Compliments of

McCARTHY'S

The Rialto Studio

133½ MAIN ST., BROCKTON

Wishes to congratulate the Graduating Class of 1946 and to thank them for their patronage.

Compliments of a Friend

HAROLD'S

JOKE SHOP

and

Lending Library

48 WEST ELM STREET

Graduation Gifts

at **GURNEY'S**

Your Jeweler Since 1841

GURNEY BROS. MAIN ST, BROCKTON, *for 105 years*

RALSTON

Smart Shoes for Men

DOYLE'S Factory Retail Store

COR. PLEASANT and WARREN AVE.
BROCKTON

Open Saturday Evenings till 8.30

QUALITY plus SMARTER STYLE and FIT — Choose a Smarter Outfit at

MARKEY'S

196 MAIN ST.

Upstairs

U. C. SMITH COMPANY
100 MAIN STREET • BROCKTON • MASS.

ARTHUR M. SMITH . . . Jewelers SINCE 1887

Made in Brockton

Irrespective of price, men's and ladies' Shoes manufactured in the Brockton area are from the hands of the world's best shoemakers.

BROCKTON CHAMBER of COMMERCE

Compliments of

CURRIER'S FRAME SHOP

256 Main St., Brockton

Compliments of a Friend

Brockton Business College

A Good Business College for Over Fifty Years

SEND FOR ILLUSTRATED CATALOG
226 MAIN STREET - BROCKTON
Telephone 635

GEORGE E. BIGELOW
Principal

Best Wishes to the Class of '46

GILMORE'S MARKET

46 GROVE STREET, BROCKTON

Compliments of

BROCKTON ICE and COAL CO.

27 LAWRENCE ST.

Compliments of

R. F. OWENS

630 MONTELLO STREET

Compliments of

Sweater Shop

180 MAIN STREET

O'Connor Pharmacy, Inc.

Prescriptionists

756-758 MAIN STREET
CORNER GROVE

JAMES E. O'CONNOR
EDMUND G. FORD, JR.

Compliments of

Connors' Home Bakery

872 MAIN STREET
TELEPHONE 9299

Compliments of

FRIES' Variety Store

Corner Temple and
Main Streets

TO GIRL GRADUATES OF '46

WHO'D LIKE VITAL

"human interest" WORK

For girls who are looking beyond graduation to a good-paying job that's full of "human interest," here's an opportunity worth investigating.

The Telephone Company has several openings for girls finishing high school. Recent high school graduates who've become telephone girls find the work interesting; associates friendly; surroundings pleasant.

Seniors should look into this opportunity. Training courses may be arranged so as not to interfere with studies or graduation, and can usually be given right in the home town. Sign up right away and receive pay while learning.

Your teacher or vocational advisor can tell you more about work in this interesting industry.

NEW ENGLAND TELEPHONE & TELEGRAPH COMPANY

IN BROCKTON IT'S . . .

Frasers

Your Independent Store

STANDARD-MODERN *Printing Company*

PRINTING and OFFICE SUPPLIES
TYPEWRITERS SOLD, RENTED, REPAIRED
STEEL DESKS AND FILING CABINETS

W. B. Mason Subsidiary

59 CENTRE STREET, BROCKTON
TELEPHONE 751

FARR'S *Brockton's Yard Goods Store*

THE STORE THAT BUYS DIRECT FROM THE MILL
51-53 MAIN STREET, BROCKTON

One for "the look"

• Next-to-nothing shoes can be so flattering and delightful . . . but they must be perfectly designed. Walk-Over understands how to turn out the prettiest shoe imaginable and still have lasting, glove-clinging fit.

WALK-OVER

Retail Room

125 Perkins Avenue
Campello

GEO. E. KEITH COMPANY

Our Proposition

IN NINE PARAGRAPHS—*Briefly Told*

1. Locally managed. All members of our staff and Directorate are local men and women.
2. Strictly mutual in operation. All net profits go to account-holders.
3. Operates under charter from the Federal Government. Checked by Federal examiners;
4. All accounts INSURED by a government agency up to $5,000;
5. Liberal dividends, safety considered;
6. Withdrawals in full, or any part, can be made at any time;
7. "Bonus" dividends granted to accounts saved on a REGULAR basis;
8. Funds largely invested in first mortgages on small homes—very safe;
9. Investment Accounts offer fine opportunity for small investors, looking for safety and liberal earnings;

You may save by mail here, if more convenient

MONTELLO FEDERAL SAVINGS
AND LOAN ASSOCIATION OF BROCKTON

825 NORTH MAIN ST., CORNER HOWARD

ROGER DUMONT *Jeweler*

13 HIGH STREET, BROCKTON, MASSACHUSETTS

Best Wishes to the Graduates

Compliments of the

MAYFLOWER

BE SMART!

Wear Clothes of Distinction
Styled by . . .

Linehan

MAIN STREET at
PLEASANT

Compliments of the

SOUTH SHORE
CLEANERS

25 High Street
Brockton

REMEMBER that eyes are rationed, one pair to last a lifetime. Treat them fairly by using adequate and correct lighting.

Brockton Edison Co.

Best Wishes to the Graduates . . .

DR. F. W. MURDOCK

54 WEST ELM STREET
BROCKTON

FOR OVER 50 YEARS

Brockton's Leading Men's Store

Where Smart Styling and
True Economy are combined
for LASTING SATISFACTION

BESSE-BAKER'S

CORNER LEGION PARKWAY
BROCKTON

Congratulations and Success to You, Class of 1946

LORING STUDIOS

Personalized School Portraits

216 MAIN STREET - BROCKTON - MASSACHUSETTS

TELEPHONE 3010

PEOPLE'S Savings Bank

AGAIN, the People's Savings Bank of Brockton extends to the Graduating Class of Brockton High School its warmest congratulations.

. . . A Mutual Savings Bank

BROCKTON
GAS LIGHT COMPANY

54 MAIN STREET, BROCKTON
Telephone 143

DURAND'S
Chocolate Shop

12 MAIN STREET

In your hands lies America's future

JUST AS we have faith that ours is the land which is destined to lead the whole world to a better way of life, so, too, do we believe in the energy, the ideas and the vision of you young people.

SECURITY

FEDERAL SAVINGS

AND LOAN ASSOCIATION OF BROCKTON

FEDERAL HOME LOAN BANK SYSTEM MEMBER

FEDERAL SAVINGS AND LOAN INSURANCE CORPORATION SAFETY OF YOUR INVESTMENT INSURED UP TO $5000

★ ★ ★ 40 LEGION PARKWAY • TELEPHONE BROCKTON 4494 ★ ★ ★